

Planning
Committee Meeting

Date 6 October 2020



Item 3i

20/00811/LBC

Astley Hall, Astley Park

Application for listed building consent for repairs and alterations to the south range of Astley Hall to include: (1) the removal of failing C19th concrete render to the exterior. (2) repair of the exposed C17th brick and stone façade. (3) repointing of brickwork and masonry. (4) stitching of movement cracks with stainless steel helical bar. (5) new leadwork cappings. (6) redecoration of the facade with limewash or breathable paint (if required). (7) rebuilding of the second-floor leaded light windows, retaining glazing. (8) replacement of the failing ground and first floor timber windows. (9) new chimney and buttress stone capping. (10) internal lime plaster repairs. (11) repair to internal window boards. (12) minor oak panelling repair and re-fixing. (13) provision of new access ramp to the west door.

Location Plan



Existing Front Elevation (South)



Proposed Front Elevation (South)

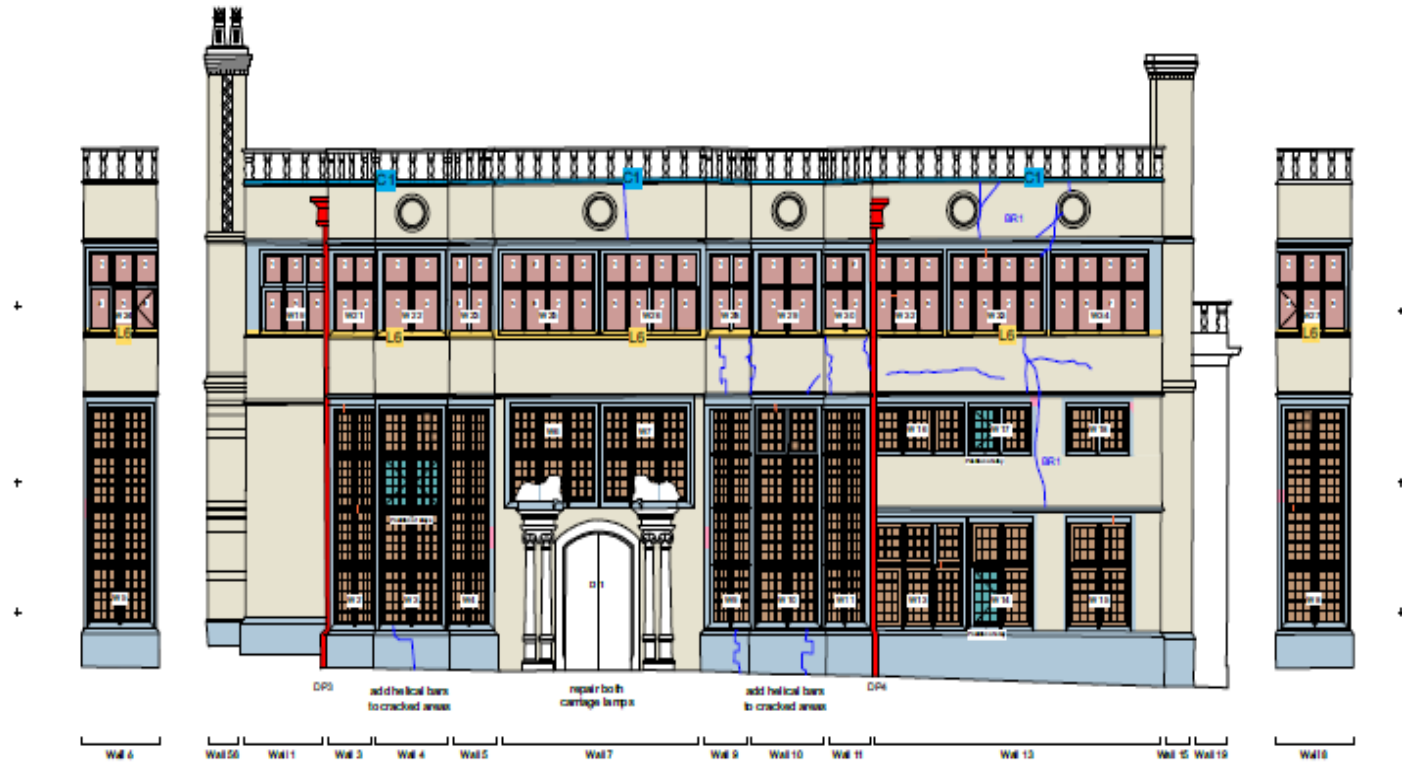

Existing East Elevation



Proposed East Elevation



Existing West Elevation



Proposed West Elevation



Existing West Access

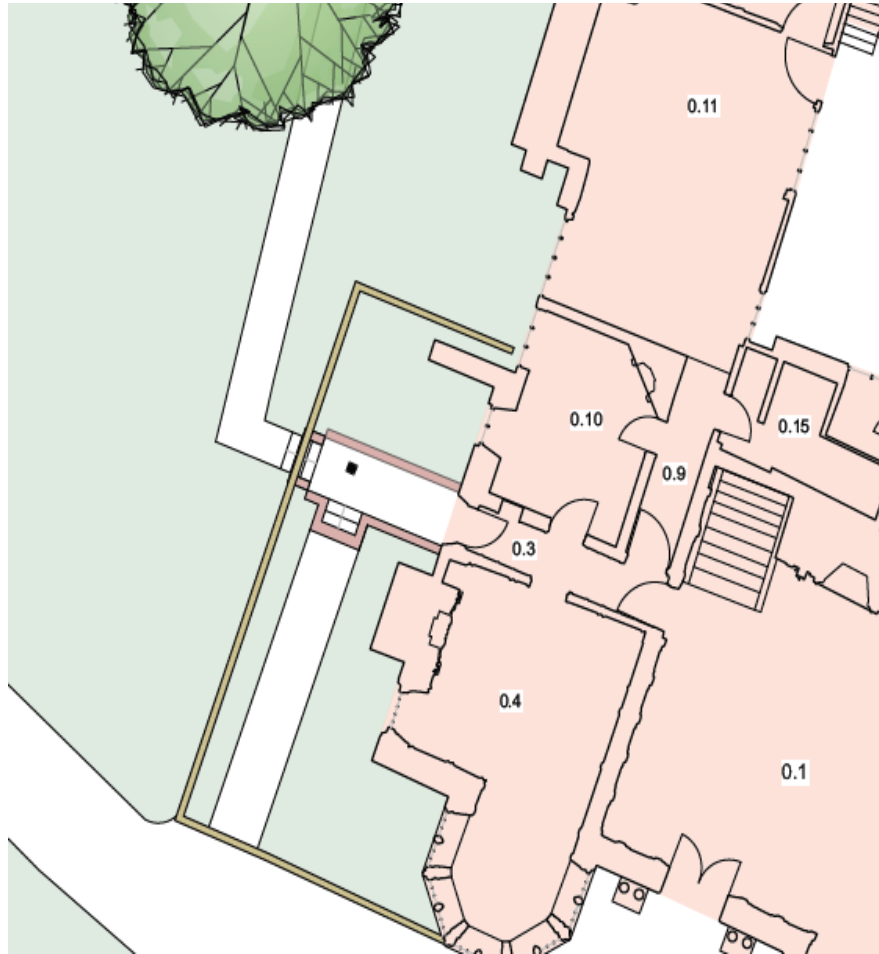

Proposed West Access

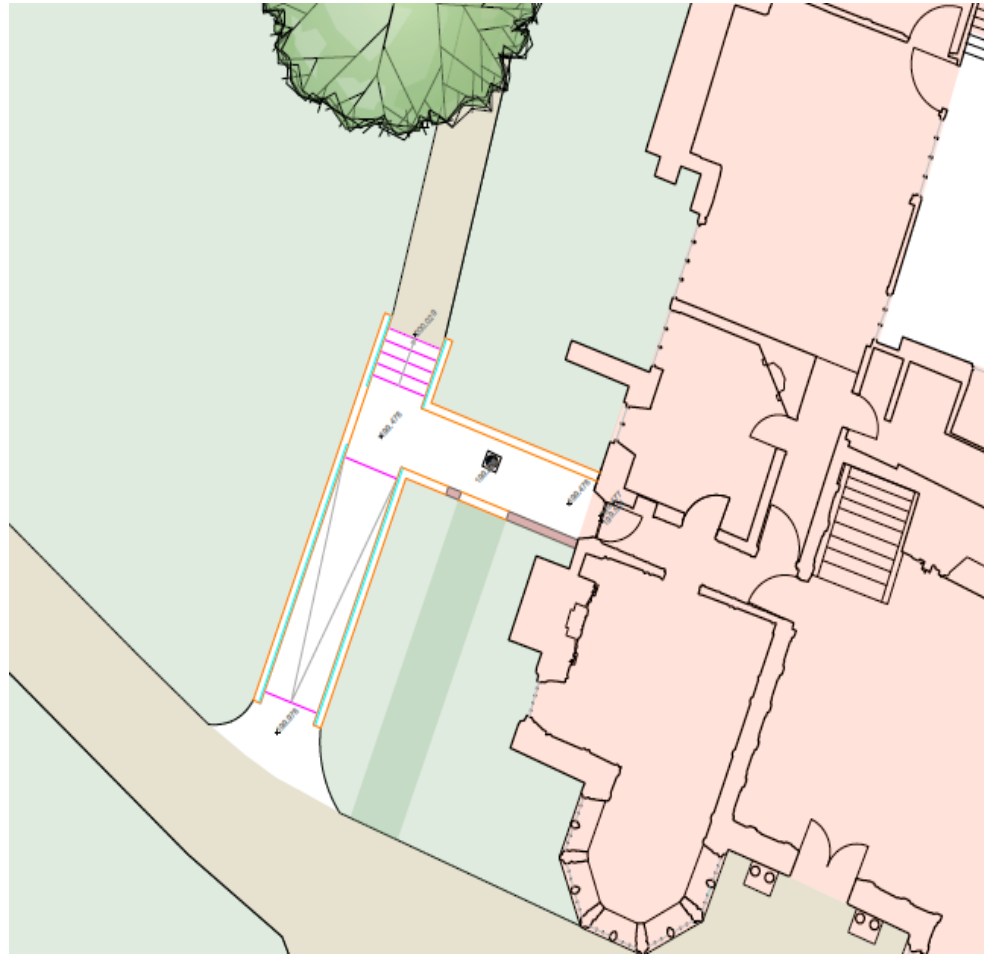

Proposed Access



Main Elevation of Astley Hall (South)



Photographs / Paintings of Astley Hall



Painting of circa 1710, Astley Hall Collection



Detail from painting of 1787, Astley Hall Collection



Engraving of 1855, Chorley Library.



Photograph, circa 1920s, Astley Hall Collection

Painting of Astley Hall showing brick façade and image showing brick and stone detailing underneath the render

