

Mapping contents (c) Crown copyright and database rights 2016 Ordnance Survey 100035207

Site Layout 1:1000

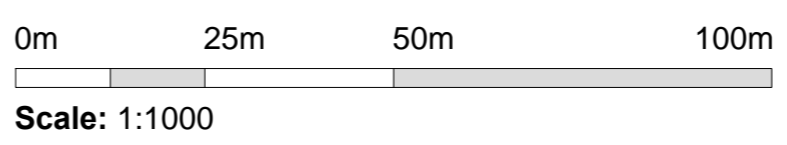

Revision Notes:
 A: Extended to show Playground and footpath link. JRM 31-07:17

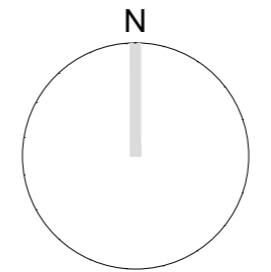
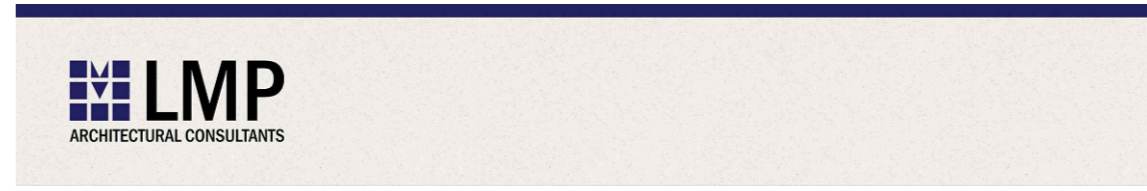

CLIENT
 Metacre Ltd.

PROJECT NAME
 Proposed Development at Parr Lane, Eccleston.

DRAWING NAME
 Location Plan.

SCALE	DRAWN BY	DATE	DRAWING NUMBER	REVISION
1:1000 @ A2	JRM	18:07:2016	16/064/L01	A

213 Preston Road, Whittle-le-Woods, Chorley, Lancashire, PR6 7PS
 Telephone: 01257 261555 Fax: 01257 267224 Website: www.lmparchitects.co.uk
 LMP Architectural Consultants is the trading name of Lawson Margerison Practice Ltd. Registered in England and Wales. No. 5597973 ©