

Chorley
Council

Planning
Committee Meeting

10 August 2021



Item 3?

21/00281/FULHH

12 Langton Close, Ecclestone

Alterations to existing detached garage including increasing height of walls, raising of ridge height, extension to front and conversion to habitable accommodation, single storey front extension, single storey rear extension with balcony above, and associated external alterations

Location plan

12, Langton Close, Eccleston, Lancashire, PR7 5UU



Aerial Imagery



Existing & Proposed Ground Floor Footprints

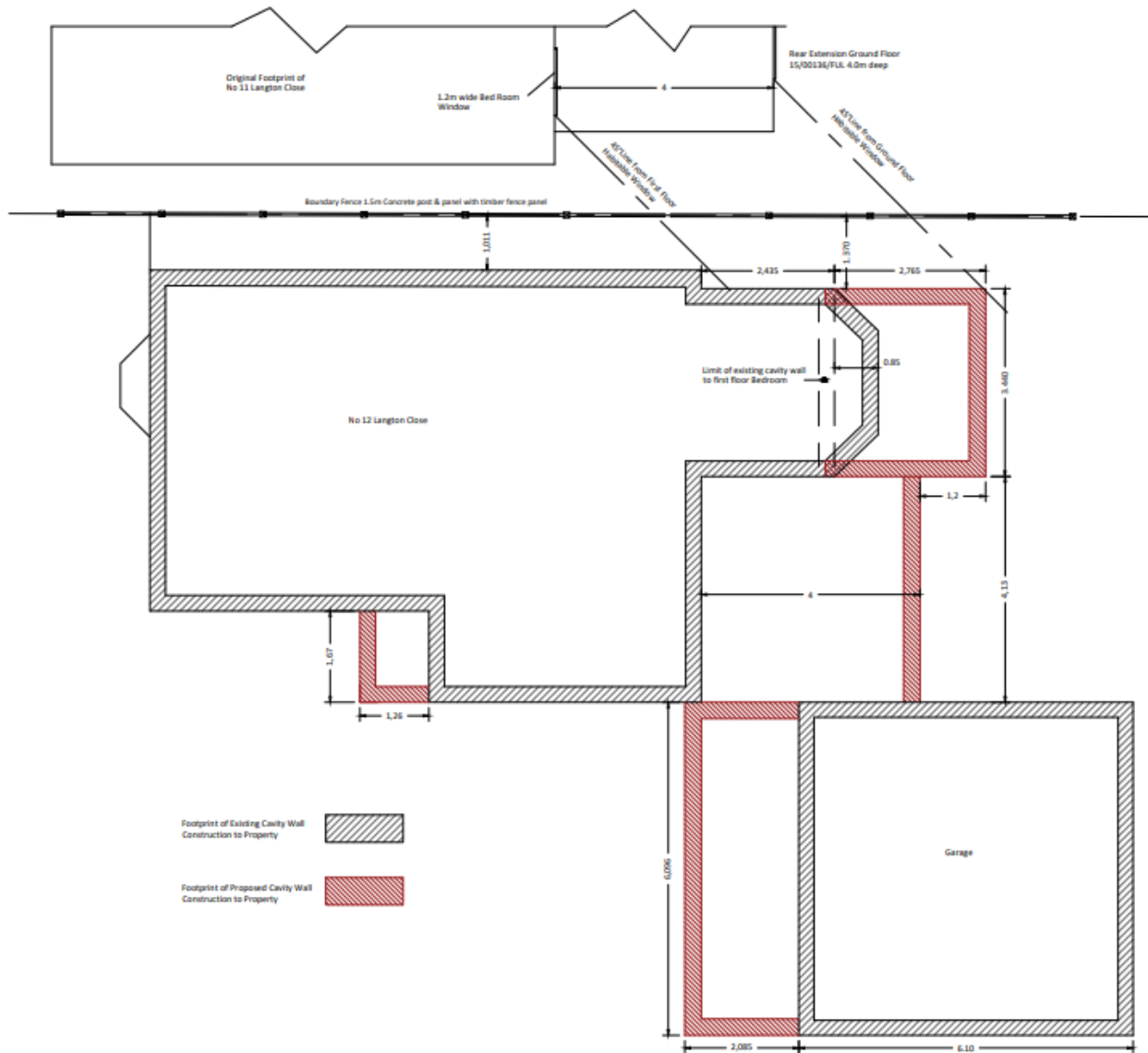

Proposed elevations (1)

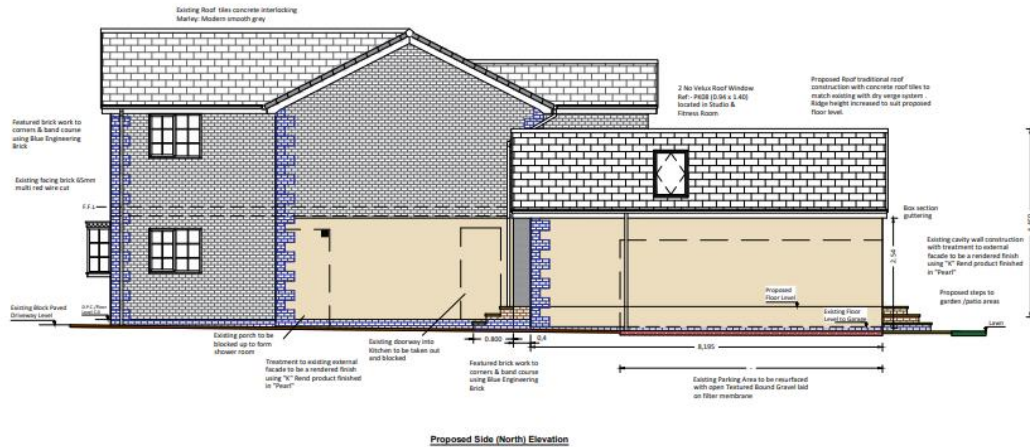
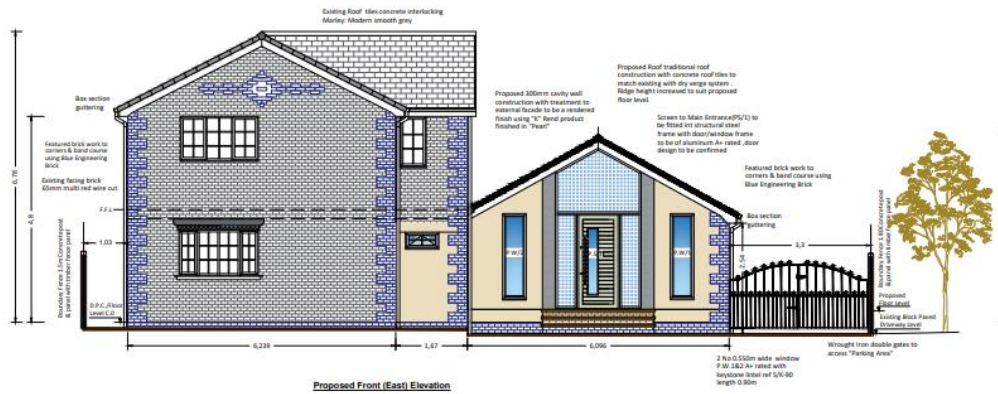

Proposed elevations (2)

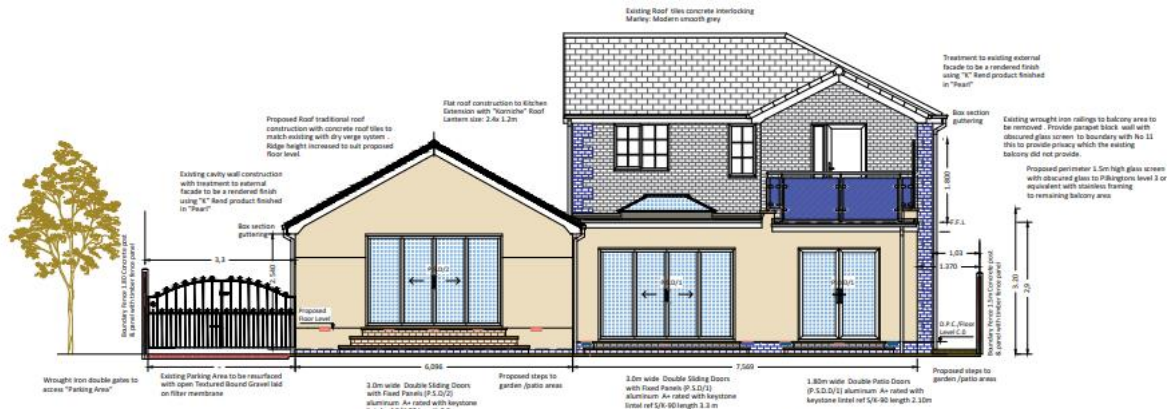

Proposed Rear (West) Elevation

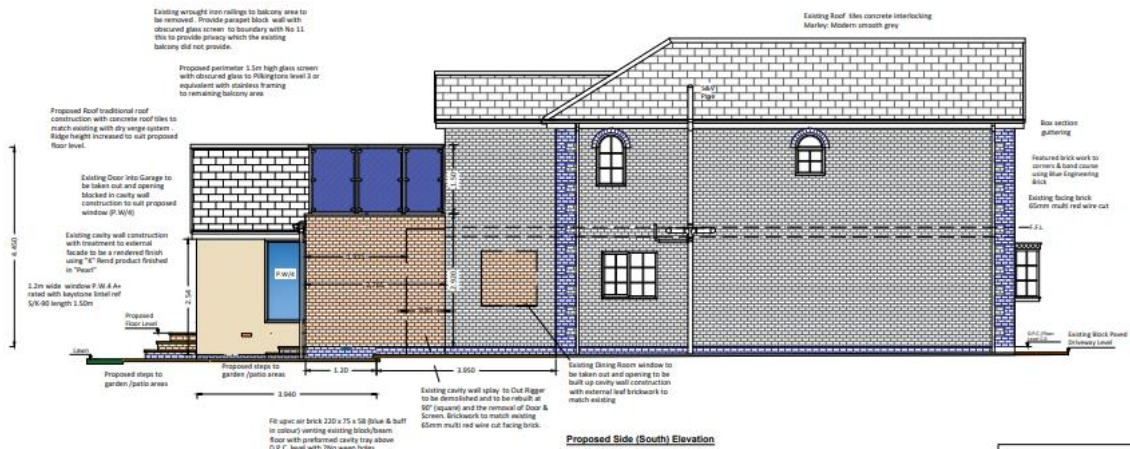

Proposed Side (South) Elevation

Proposed floor plan

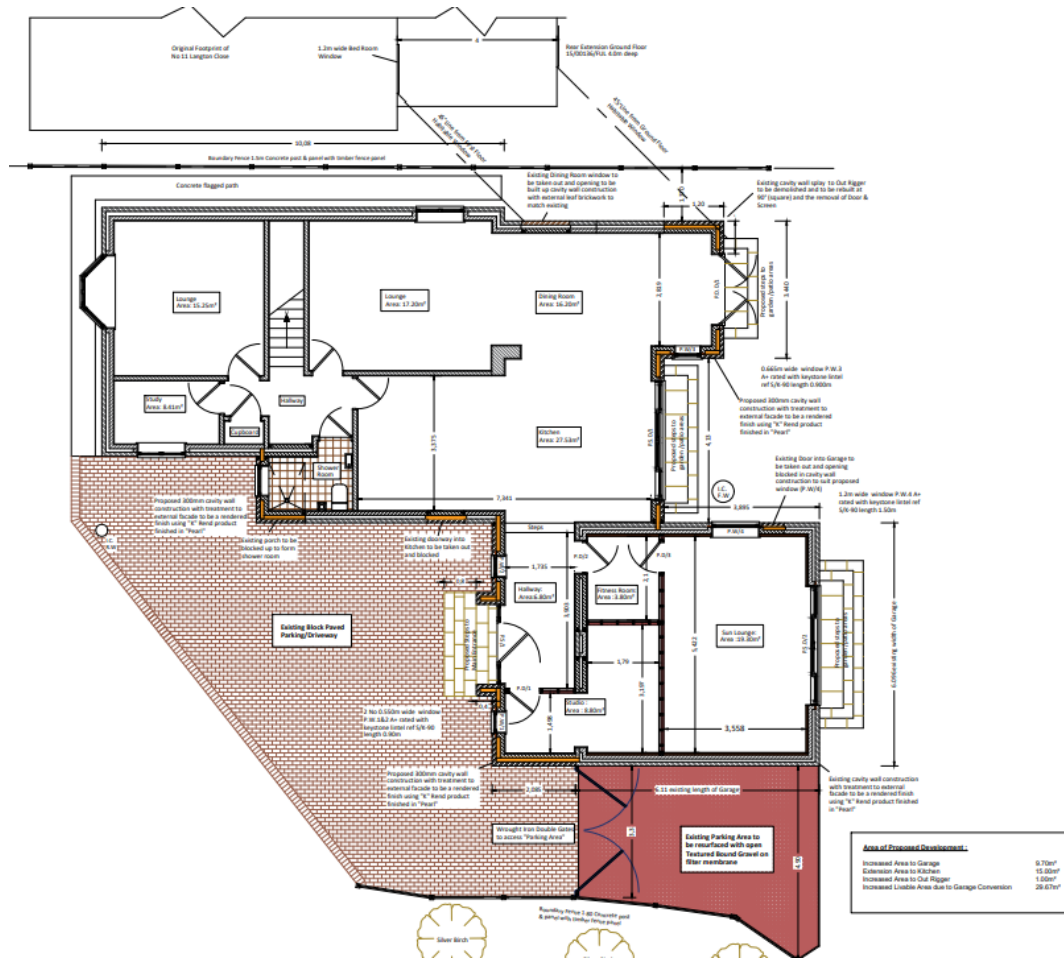

Proposed parking plan

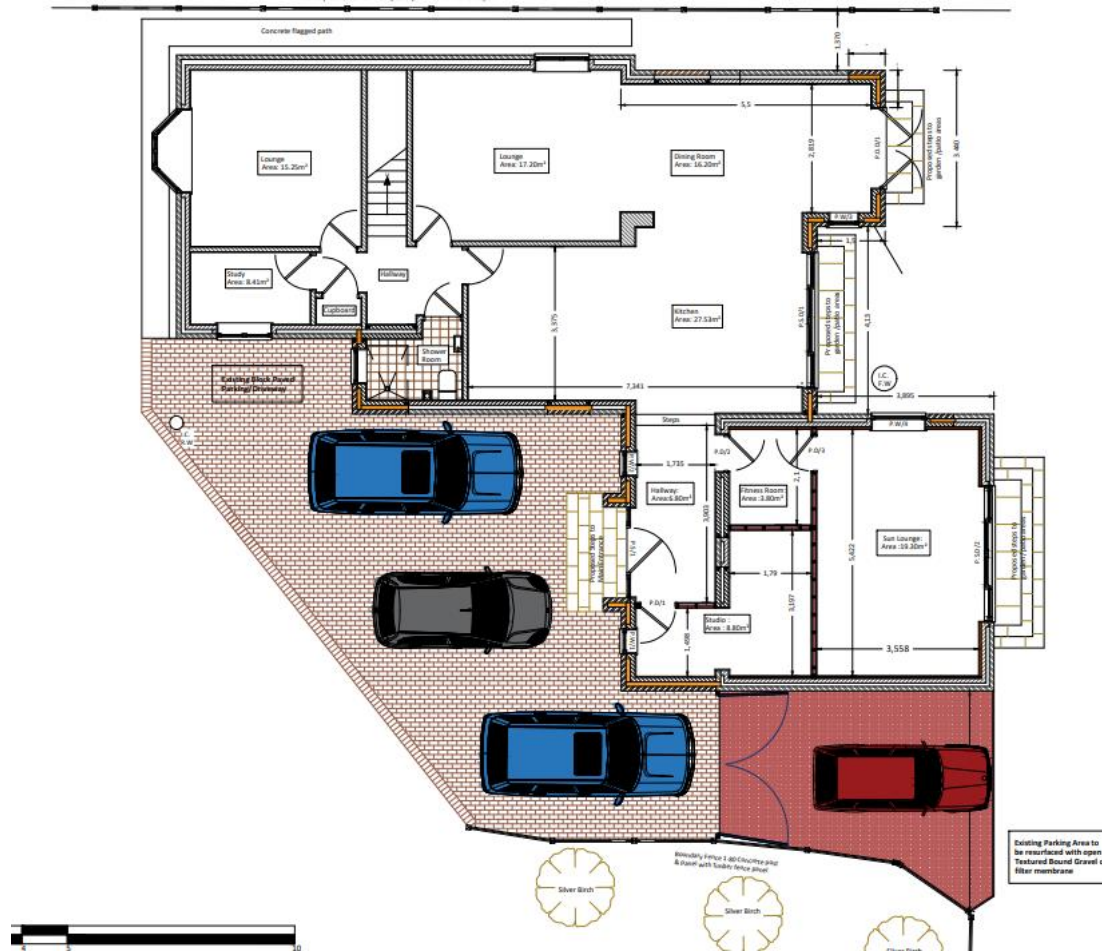

Photo 1 – Street view (front) (1)



Application site

Photo 2 – Street view (front) (2)



Photo 3 – Rear elevation (1)



Photo 2 – Rear elevation (2)



Photo 3 – Rear elevation (3)



Photo 4 – View to no.11 Langton Close (1)



Photo 5 – View from no.11 Langton Close (2)

