

Chorley
Council

Planning
Committee Meeting

07 September 2021



Item 3a

20/01053/FULMAJ

Land South Of Mercer Court And East Of Westhoughton Road, Adlington

Erection of seven buildings comprising light industrial business units

Location Plan



Aerial photo



Block Plan



Site plan



Building type

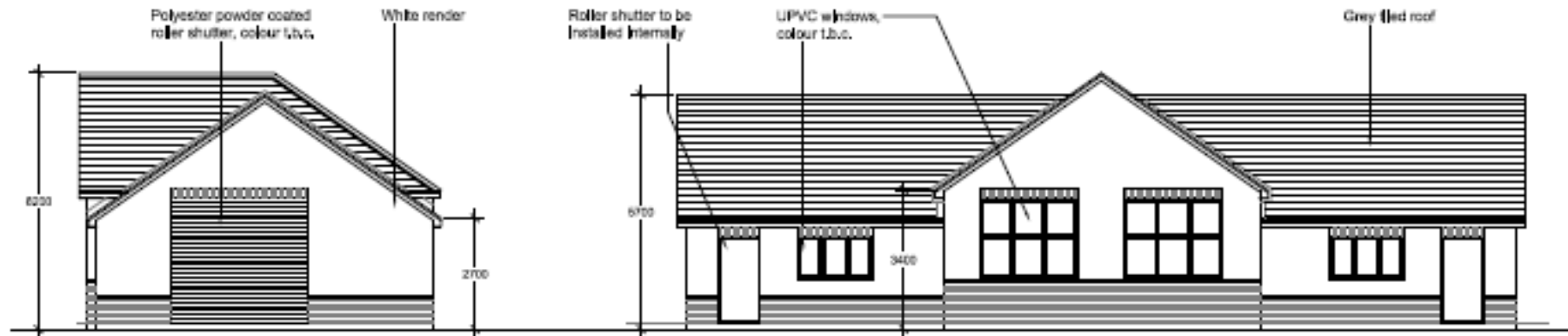

1:100 South Elevation

1:100 West Elevation

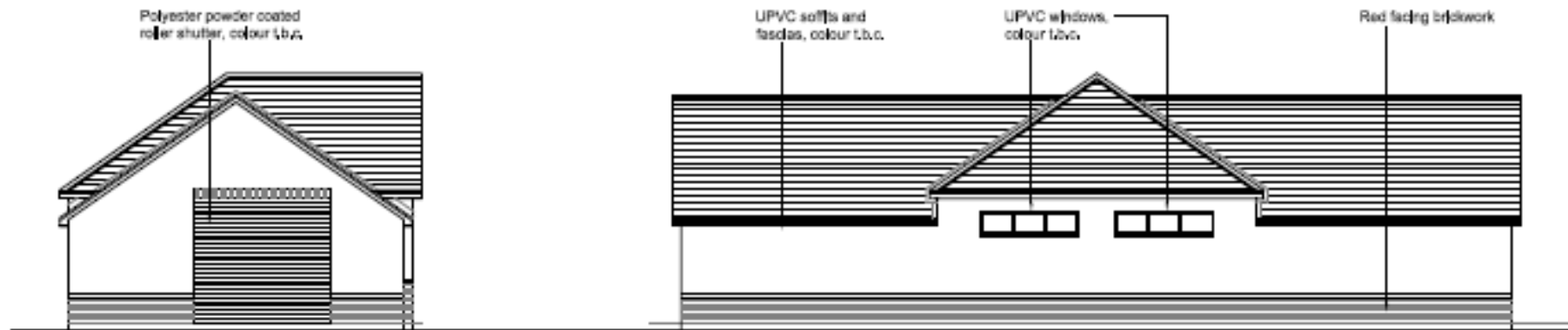

1:100 North Elevation

1:100 East Elevation

Building floor plan

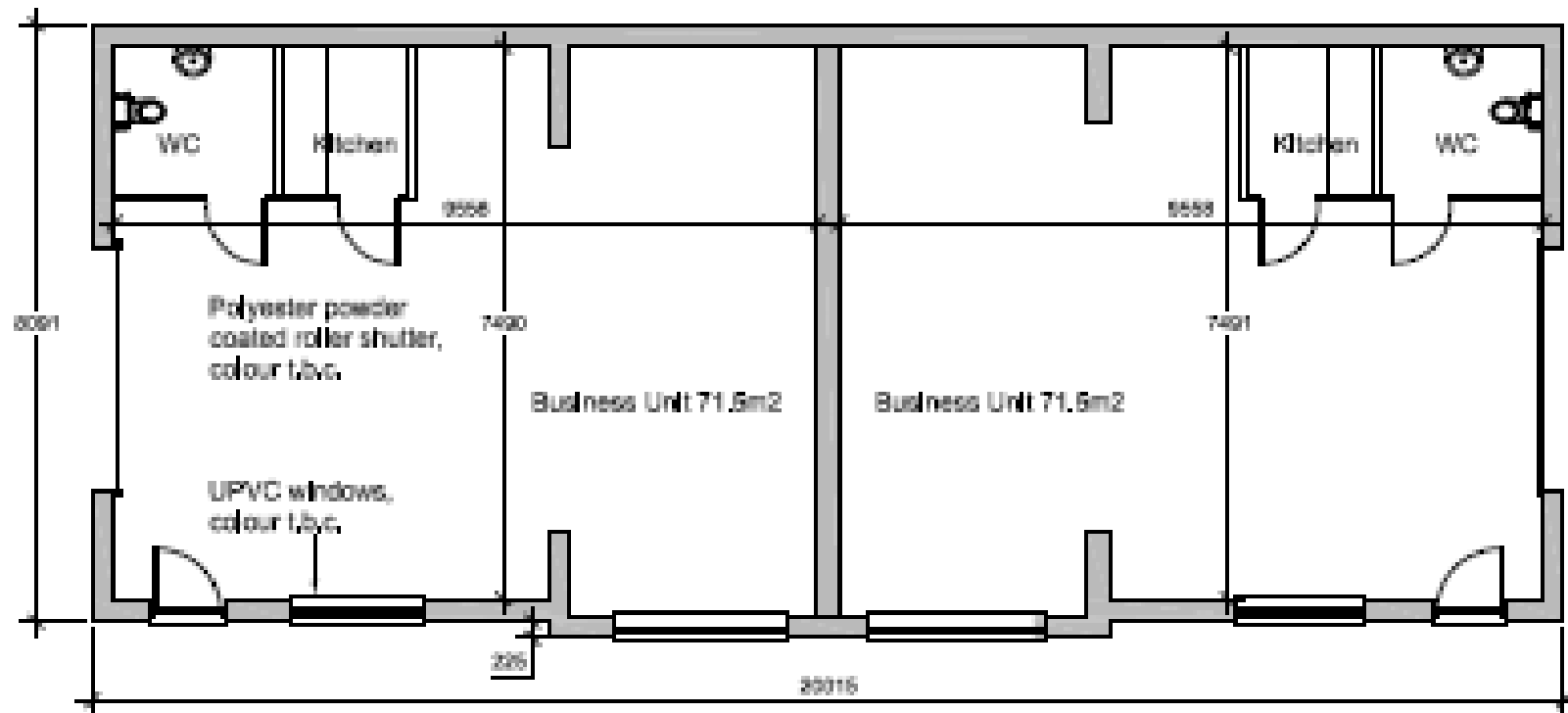

Illustrative CGI of development



Site photo



Site photo



Site photo



Dwellings at Kings Lea from site



Site photo



Application site from Fairview Dr



Fairview Dr from site



Site access



Access from Rawlinson Lane

