

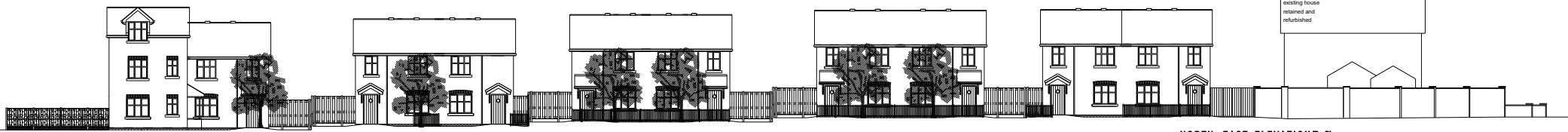

SOUTH - WEST ELEVATION(A-A)



NORTH - EAST ELEVATION(B-B)



NORTH - EAST ELEVATION(E-E)



SOUTH - EAST ELEVATION(G-G)



NORTH - WEST ELEVATION(C-C)

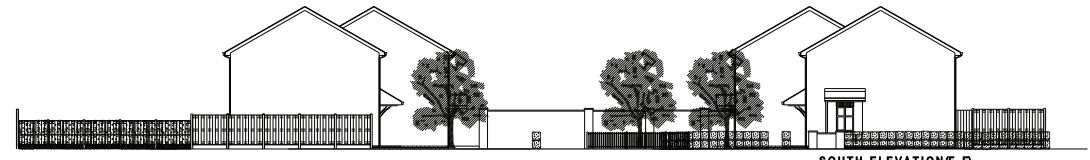

SOUTH ELEVATION(F-F)



SOUTH - EAST ELEVATION(D-D)

existing house retained and refurbished

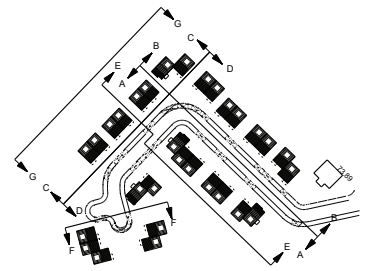

Layout subject to discussions/ information from statutory undertakers, local authority highway engineers, planners and other relevant bodies. Layout also subject to site investigation report and agreement to remove mature trees.

Notes		
Do not scale from this drawing.		
All dimensions must be checked on site by contractor prior to construction.		
Rev. No. - 15.04.11 Client name amended, floor elevations added to drawing. Rev. No. - 02.04.11 Street elevations amended to fit with local scheme revisions.		

<b>Bernard Taylor Partnership Ltd.</b> <b>Architects</b> ELIZABETH HOUSE, 466 DODDLEBURY ROAD, HEATON MERSEY, STOOKPORT, CHESHIRE, SK4 3BS. Tel: 0161 442 1221 Fax: 0161 442 1872 E-mail: info@bernardtaylor.co.uk		
Client		
<b>EM, (Charter) Limited</b> Job <b>Canal Lane</b> <b>Coppul, Cheshire</b>		
Description		
<b>Street Elevations</b> <b>as Proposed</b>		
Drawn: MA	Date: 19.10.10	Scale: 1:200
Job No:	Draw No:	Rev:
288	110	0