

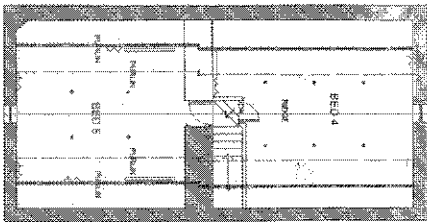

SECOND FLOOR ROOF PLAN

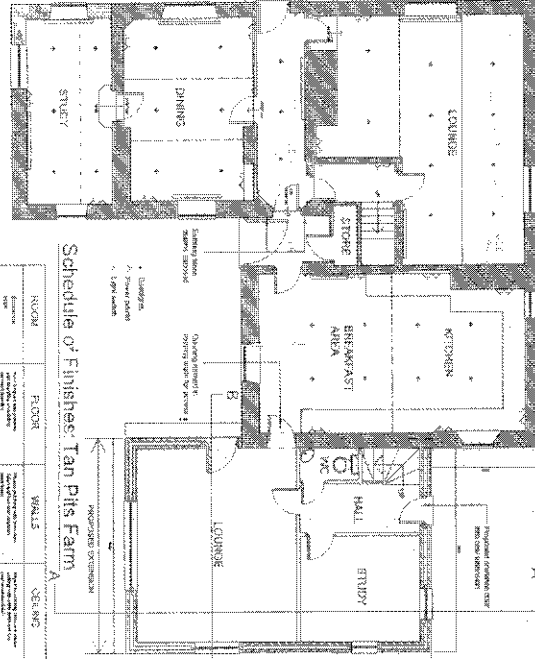

GROUND FLOOR PLAN



Schedule of Finishes: Tan Pitts Farm

FLOOR	FINISH	DESCRIPTION
GROUND FLOOR	WALLS	Plaster and render to brickwork
	CEILING	Plaster and render to brickwork
FIRST FLOOR	WALLS	Plaster and render to brickwork
	CEILING	Plaster and render to brickwork
SECOND FLOOR	WALLS	Plaster and render to brickwork
	CEILING	Plaster and render to brickwork
SHEDS	WALLS	Plaster and render to brickwork
	CEILING	Plaster and render to brickwork
STUDY	WALLS	Plaster and render to brickwork
	CEILING	Plaster and render to brickwork
SHEDS	WALLS	Plaster and render to brickwork
	CEILING	Plaster and render to brickwork
BREAKFAST AREA	WALLS	Plaster and render to brickwork
	CEILING	Plaster and render to brickwork
KITCHEN	WALLS	Plaster and render to brickwork
	CEILING	Plaster and render to brickwork
HALL	WALLS	Plaster and render to brickwork
	CEILING	Plaster and render to brickwork
ENTRY	WALLS	Plaster and render to brickwork
	CEILING	Plaster and render to brickwork
LOUNGE	WALLS	Plaster and render to brickwork
	CEILING	Plaster and render to brickwork

FIRST FLOOR PLAN

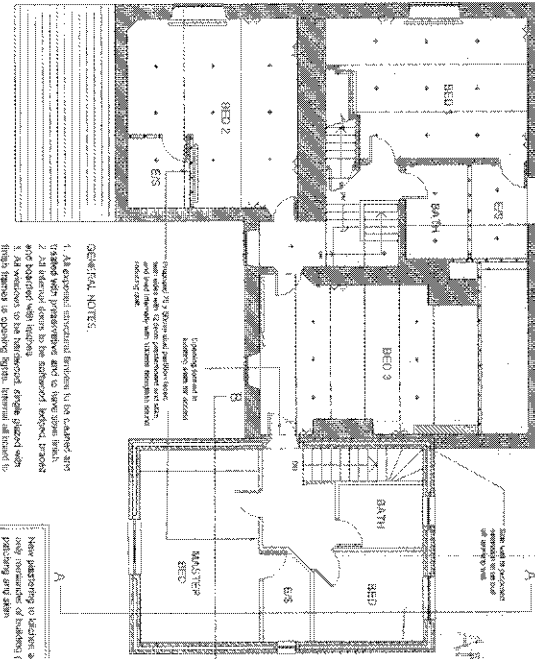

GENERAL NOTES:

1. All exposed structural timbers to be cambered and treated with preservative.
2. All external doors to be solidwood, topset, bronze and bottom set high lifting.
3. All windows to be solidwood, triple glazed with leaded glass, storm all round to be solidwood casement.
4. External stairs made to the standard and finished with stone.
5. All external walls to be finished with stone.
6. Existing roof lines to be retained. All damaged tiles to be replaced with matching tiles.
7. Existing roof frame to remain, re-roofing with stone tiles and ridge approved materials.

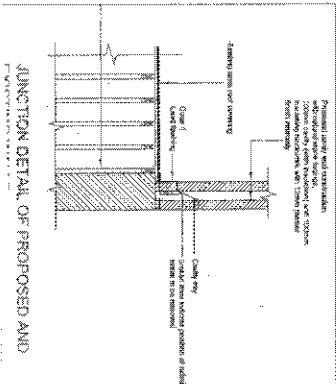

NEIL PIKE ARCHITECTURE
 100, THE BARN, CHORLEY, LANCASHIRE, PR6 7JH
 TEL: 01257 353111
 FAX: 01257 353112
 EMAIL: NEIL@NEILPIKE.CO.UK
 WWW.NEILPIKE.CO.UK

Jane E Meek BSc(Hons) DipTP MRTPI
 Director of Development and Regeneration
 Chorley Borough Council

Reproduced from the Ordnance Survey mapping with the permission of the Controller of Her Majesty's Stationery Office. Crown Copyright. Unauthorised reproduction infringes Crown Copyright and may lead to prosecution or civil proceedings. Chorley B.C. 100018509

Application Number:
06/00536/LBC

Grid Ref:
E: 362159
N: 413548

Scale:
1:1

Agenda Item No.
B4