

AMENDED PLAN

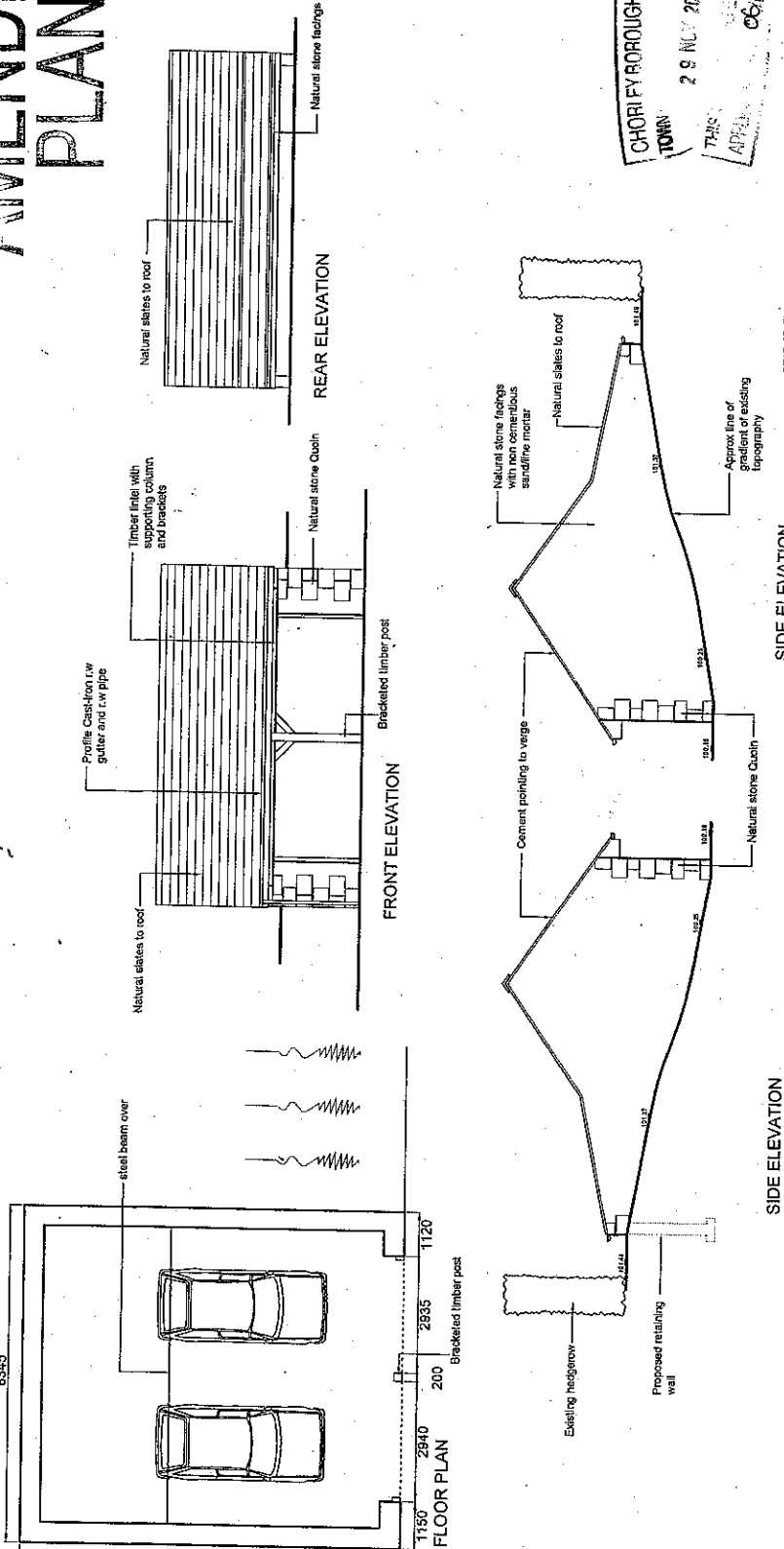

CHORLEY BOROUGH COUNCIL
403 1900
29 NOV 2006
THIS APPL. RECEIVED 06/10/224

REV D. GENERAL AMENDMENTS AS BUILT 2010/06 RB
REV C. CEILING INCREASED AND ROOF HEIGHT REDUCED 2010/06 RB
REV B. CHANGING MATERIALS AND AMENDMENTS 15/03/05 RB
REV A. MOUTH OF GARAGE TO GARAGE REDUCED 14/10/03 RBV

PROPOSED GARAGE TO FARMHOUSE
PROPOSED RESIDENTIAL DEV.
TANPITS FARM, ANDERTON

DRWG. No. K159/107
DATE 06/07/05, RB
SCALE 1:100
REV. D

NEIL PIKE ARCHITECTURE
13 CHORLEY STREET, BOLTON BL4 4AL
01204 554400 FAX 01204 554400



Jane E Meek BSc(Hons) DipTP MRTPI
Director of Development and Regeneration
Chorley Borough Council

Reproduced from the Ordnance Survey mapping with the permission of the Controller of Her Majesty's Stationary Office. Crown Copyright. Unauthorised reproduction infringes Crown Copyright and may lead to prosecution or civil proceedings. Chorley B.C. 100018509

Application No.
06/01224/FUL

Grid Ref:
E: 362159
N: 413548

Scale:
1:1

B2