

GRIMEFORD FISHERIES, GRIMEFORD LANE, ANDERTON

<p>Jane E Meek BSc(Hons) DipTP MRTPI Director of Development and Regeneration Chorley Borough Council</p>		<p>Reproduced from the Ordnance Survey mapping with the permission of the Controller of Her Majesty's Stationary Office. Crown Copyright. Unauthorised reproduction infringes Crown Copyright and may lead to prosecution or civil proceedings. Chorley B.C. 100018509 (2006)</p>	
<p>Application Number: 06/00779/FULMAJ</p>	<p>Grid Ref: E: 361570 N: 412404</p>	<p>Scale:</p>	<p>Agenda Item No. A. 1</p>

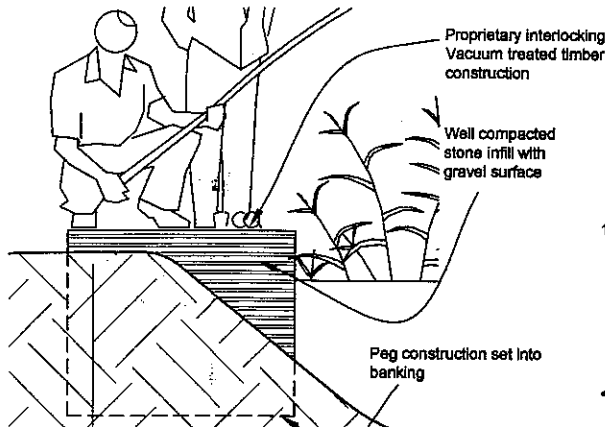

TYPICAL ELEVATION ON FISHING PEG (SCALE 1:20)

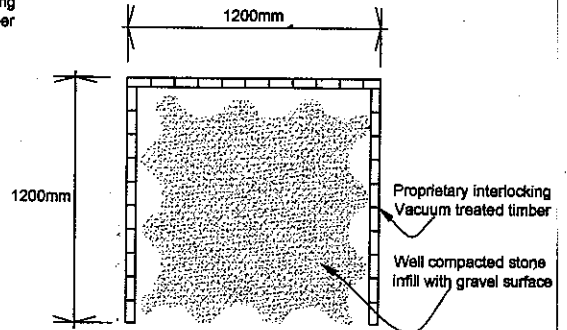

TYPICAL PLAN ON FISHING PEG (SCALE 1:20)

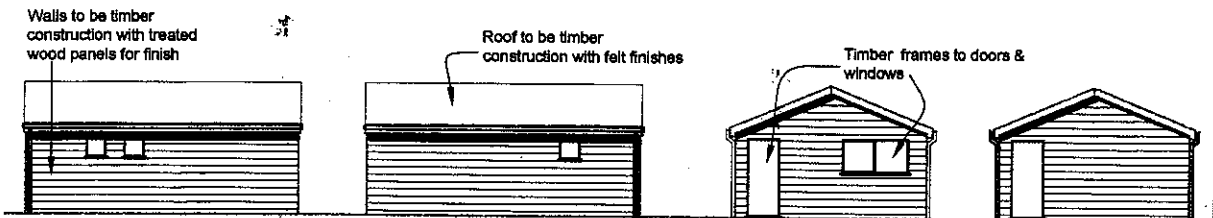

SIDE ELEVATION

SIDE ELEVATION TO GRIMEFORD LANE

FRONT ELEVATION

REAR ELEVATION

TICKET BOOTH / W.C. FACILITIES (SCALE 1:100)

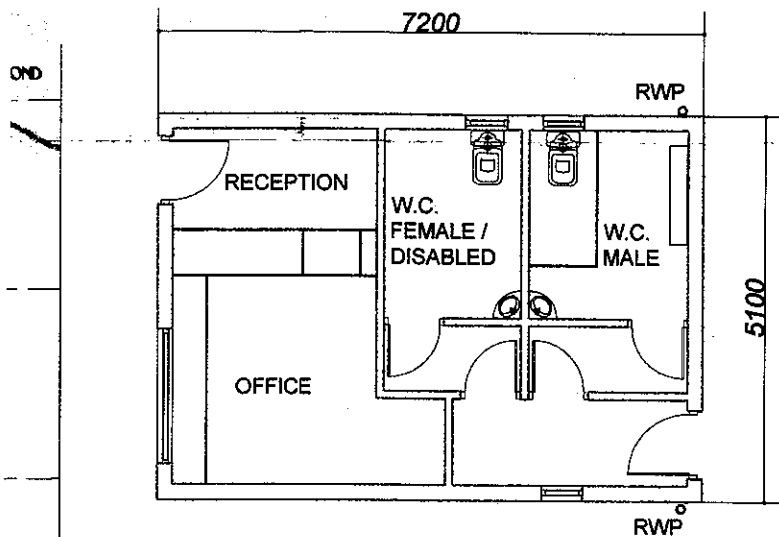

TICKET BOOTH / W.C. FACILITIES PLAN LAYOUT (SCALE 1:50)

LEGEND	
	High Voltage Power Lines
	Fishing Peg position
CHORLEY BOROUGH COUNCIL TOWN AND COUNTRY PLANNING ACT 1990 30 OCT 2006	
Client	THIS IS THE PLAN REFERRED TO IN Mr P Goksmith & Mr J King CA/06/20
Job Title	Grimeford Fisheries Grimeford Lane Anderton
Drawing	Layout Proposal & Proposed Section
Date	06-11-05
Drawing No	1023-01
Scale	1:500

Jane E Meek BSc(Hons) DipTP MRTPI
 Director of Development and Regeneration
 Chorley Borough Council

Reproduced from the Ordnance Survey mapping with the permission of the Controller of Her Majesty's Stationery Office. Crown Copyright. Unauthorised reproduction infringes Crown Copyright and may lead to prosecution or civil proceedings. Chorley B.C. 100018509 (2006)

Application Number:
 06/00779/FULMAJ

Grid Ref:
 E: 361570
 N: 412404

Scale:

Agenda Item No.

A. 1