

**GENERAL NOTES**

1. The proposed development is shown on the site plan and is subject to the conditions of the planning permission granted by the Council on 14th March 2005.

2. The proposed development is shown on the site plan and is subject to the conditions of the planning permission granted by the Council on 14th March 2005.

3. The proposed development is shown on the site plan and is subject to the conditions of the planning permission granted by the Council on 14th March 2005.

4. The proposed development is shown on the site plan and is subject to the conditions of the planning permission granted by the Council on 14th March 2005.

5. The proposed development is shown on the site plan and is subject to the conditions of the planning permission granted by the Council on 14th March 2005.

6. The proposed development is shown on the site plan and is subject to the conditions of the planning permission granted by the Council on 14th March 2005.

7. The proposed development is shown on the site plan and is subject to the conditions of the planning permission granted by the Council on 14th March 2005.

8. The proposed development is shown on the site plan and is subject to the conditions of the planning permission granted by the Council on 14th March 2005.

9. The proposed development is shown on the site plan and is subject to the conditions of the planning permission granted by the Council on 14th March 2005.

10. The proposed development is shown on the site plan and is subject to the conditions of the planning permission granted by the Council on 14th March 2005.

**CHORLEY BOROUGH COUNCIL**  
 Planning Department  
 24, 25th Floor  
 The Council Offices  
 Chorley, Lancashire, PR7 2JG

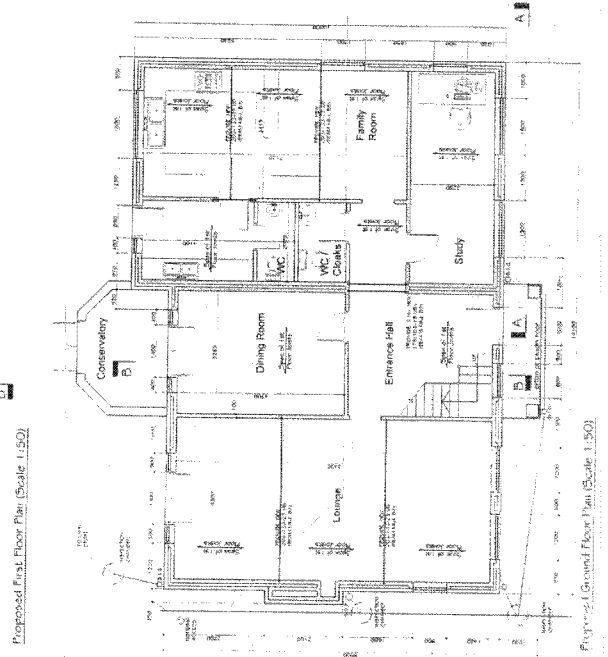
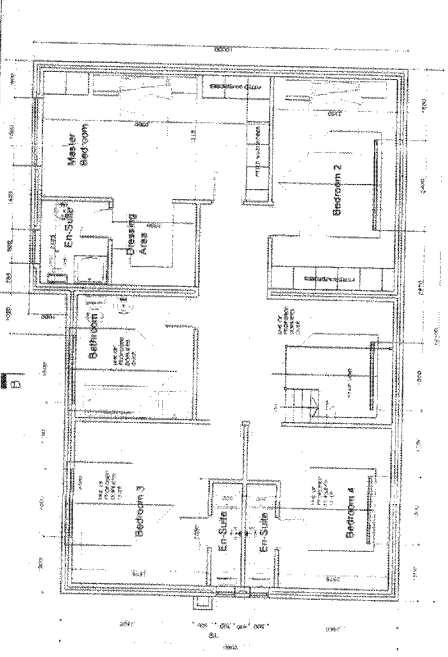
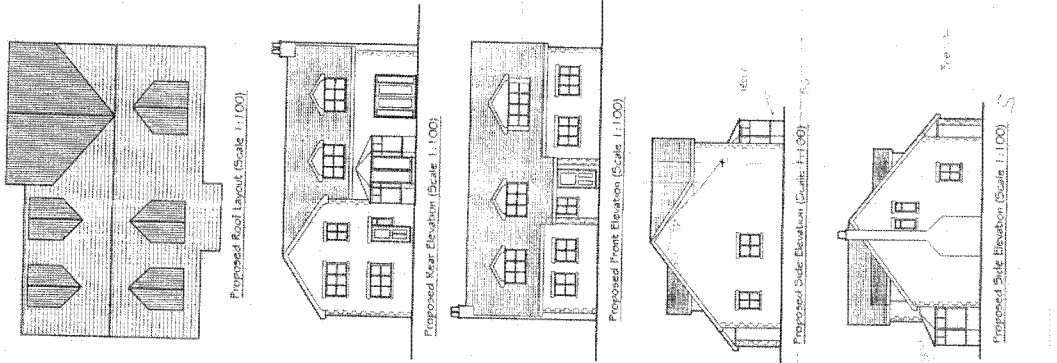

**AMENDED PLAN**

Proposed Replacement Dwelling  
 By Planning Lane, Hegn Chorley, Chorley,  
 Planning Application:  
 Plans, Elevations & Sections  
 For:  
 Mr. & Mrs. Kirtman

Drawn: Barbara L. S. Overton 1:00, Location Plan: 1:500  
 DW-1005 (01) March 2005

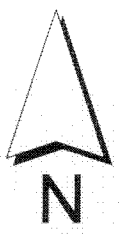

Alan D Croston BA (Hons) MRTPI MCM Head of Planning Services Chorley Borough Council		Reproduced from the Ordnance Survey mapping with the permission of the Controller of Her Majesty's Stationery Office. Crown Copyright. Unauthorised reproduction infringes Crown Copyright and may lead to prosecution or civil proceedings. Chorley B.C. 100018509	
Application No. <b>05/00354/FUL</b>	Grid Ref: E: 359403 N: 414263	Scale:	Agenda Item No. <b>B. 2</b>