

L100000508  
1  
Solicitors  
Clients ✓  
Premises ✓  
**cobbetts**

Licensing Unit  
Chorley Borough Council  
Town Hall  
Chorley  
Lancashire  
PR7 1DP

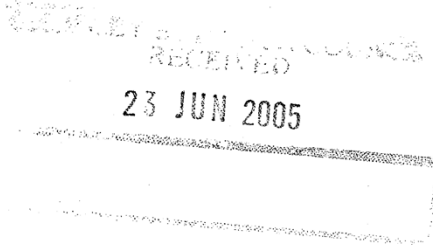

**Cobbetts**

Ship Canal House  
King Street  
Manchester M2 4WB  
tel: +44 (0)845 404 2404  
fax: +44 (0)845 404 2414  
DX 14374 Manchester 1

[www.cobbetts.co.uk](http://www.cobbetts.co.uk)  
Birmingham | Leeds | Manchester

Our Ref: SDAJ/MLR/HO01074-3

22 June 2005

Dear Sirs

**Client: Honeycombe Leisure Plc - Conversion**  
**Premises: The Black Horse Westhead Road Croston PRESTON PR26 9RQ**  
**Application For Conversion to Premises Licence and Variation of Premises Licence**

We refer to the above-mentioned premises and now enclose the following:

- 1 Application for an existing licence to be converted to a premises licence (Part A);
- 2 Application to vary a premises licence (Part B);
- 3 Cheque in the sum of £250.00;
- 4 Certified copy of existing licence(s);
- 5 Plan of the premises;
- 6 Consent form completed by the proposed DPS; and
- 7 Consent form(s) completed by existing Licence holder(s);
- 8 Explanatory Note entitled "Embedded Benefits".

We confirm that we have served a copy of the application forms and relevant enclosures on all the responsible authorities.

The Variation Notice will be displayed on the premises and in a local newspaper. A copy of the original newspaper will follow in due course.

Kindly acknowledge safe receipt.

The person dealing with this matter is Simon Jones who may be contacted on 0845 165 5261 (Direct Dial) or [simon.jones@cobbetts.co.uk](mailto:simon.jones@cobbetts.co.uk) (Email).

Yours faithfully

**Cobbetts**  
Cobbetts

21 July 2005

Licensing Section  
Chorley Borough Council  
Town Hall  
Market Street  
PR7 1DP

Dear Sir or Madam:

**Re Black Horse Public House Westhead Road Croston**

I refer to the recent application to extend licensing hours at the above and wish to object to the application on the following grounds.

Within the last two years there have been increased instances of anti social and drunken behaviour within the immediate vicinity of the public house. This occurs mainly at weekends in summer and usually either late at night or in the early hours of the morning. These instances are directly linked to the consumption of alcohol on and outside the premises.

The current management appear to have little consideration for the surrounding residential properties and it would appear that it is common practice to allow the continued consumption of alcohol, purchased prior to the calling of time, outside the premises until the early hours. This often results in large amounts of broken glass being left on the frontage to the public house and adjoining pavement with no attempt being made to clean up the debris.

It is our belief that any extension to the current licensing hours will only exacerbate the current problems.

Yours faithfully

[Redacted signature area]

3

Jayne Day

---

From: [REDACTED]  
Sent: 21 July 2005 13:24  
To: Licensing  
Subject: Black Horse Public House Croston

I have just found out that the above has applied to extend its licensing hours and would be grateful for further information. I am aware that I will have a limited time to comment so would be grateful for an early reply.

regards

[REDACTED]

---

This E-Mail and any file or link transmitted with it is confidential, subject to copyright and intended solely for the use of the individual or entity to which they are addressed. It may contain privileged information. Any unauthorised review, use, disclosure, distribution or publication is prohibited.

If you have received this E-Mail in error please contact the sender by reply E-Mail and destroy and delete the message and all copies from your computer.

This message has been scanned for viruses by ICritical

---

This e-mail has been scanned for all viruses by Star. The service is powered by MessageLabs. For more information on a proactive anti-virus service working around the clock, around the globe, visit: <http://www.star.net.uk>

---

Replied by email  
of 21/7/05.

4

**Howard Bee**

---

**From:** Howard Bee  
**Sent:** 30 June 2005 12:08  
**To:** 'Hayes, Steven'  
**Subject:** RE: Re Licence applications

hi Steve,

i tried to phone, a couple of questions-

We dont have details for Duxbury Mary Kathleen

I will contact - Adlington& District Community centre  
East Ward Con Club  
Farmers Arms Heskin

Masons ARMS - are you objecting, is it incomplete or both, the cut off date is currently 18/7, please let me know

i will try phoning later

Howard

-----Original Message-----

**From:** Hayes, Steven [mailto:Steven.Hayes@lancashire.pnn.police.uk]  
**Sent:** 29 June 2005 17:37  
**To:** Howard Bee  
**Subject:** Re Licence applications

Howard,

All the Premises and Personal applications listed, have been approved

Solanski Dhansukh Mens Institute	Premises:-	Eccleston Working
Highton Christine E Stores		T & S
The Green Eccleston Taylor Vincent Henry Rockvilla Road Whittle		D & B Stores
Filippczyk Paul Josef Barmskin Lane		Brookhouse,
Rothwell Clifford Earl Servicemens Club		Polish
Jackman Nicholas Chapel Street Chorley		Quality Save
Gray Michael L Arms Towngate		Farmers
Iddon Carol Ann Horse		Black
Westhead Rd Croston Taylor Mary Kathleen Harpers Lane		Harpers,
Rothwell Andrew Livesey Brian J		

No Trace of:-  
Roby Domenic James  
Duxbury Mary Kathleen

Adlington& District Community centre  
East Ward Con Club  
Farmers Arms Heskin

We have a query regarding the Masons Arms, they have not completed the

23 JUN 2005

## EMBEDDED BENEFITS

To answer the question "***What existing licensable activities are authorised by your existing Licence(s)?***" raised in part A3, we have adopted the second limb (b) of the definition given in paragraph 1 of Schedule 8 to the 2003 Act ("***any other licensable activities which may be carried on ... by virtue of the existence of the licence***").

For these premises, covered by a Justices' On-Licence, there are two such "***embedded***" benefits:

1. Playing of recorded music – s.182 of the Licensing Act 1964 allows "***...music and singing only which is provided solely by the reproduction of recorded sound***" without the need for a Public Entertainment Licence; and
2. Provision of late night refreshment – by virtue of the Late Night Refreshment Houses Act 1969. Section 1(2) exempts these premises from having to hold a Late Night Refreshment Licence from 10:00pm until 30 minutes after its permitted hours.

For these reasons, box f) recorded music and the box entitled Provision of Late Night Refreshment have been ticked as licensable activities which may be carried through the conversion process under "***grandfather***" rights.

If your Council has adopted the Private Places of Entertainment (Licensing) Act 1967, the provision of entertainment facilities for music and dancing promoted for private gain where the functions are private in nature is also a further licensable activity which should be carried forward as an embedded benefit through the conversion process.

~ ~ ~

23 JUN 2005

**SCHEDULE 1**

article 2

**Licensing Unit  
Chorley Borough Council  
Town Hall  
Chorley  
Lancashire  
PR7 1DP**

**(Part A) Application for an existing licence to be converted to a premises licence under the Licensing Act 2003 and (Part B) application to vary the premises licence simultaneously**

**PLEASE READ THE FOLLOWING INSTRUCTIONS FIRST**

Before completing this form please read the guidance notes at the end of the form. If you are completing this form by hand please write legibly in block capitals. In all cases ensure that your answers are inside the boxes and written in black ink. Use additional sheets if necessary. You may wish to keep a copy of the completed form for your records.

**We Honeycombe Leisure Plc apply to convert an existing licence to a premises licence under Schedule 8 to the Licensing Act 2003 for the premises described in Part A1 below**

**Part A1 – Premises Details**

<b>Postal address of premises or, if none, ordnance survey map reference or description</b>	
The Black Horse Westhead Road Croston	
<b>Post town</b> Preston	<b>Post code</b> PR26 9RQ

Telephone number of premises (if any) 01772 600338

Non-domestic rateable value of premises £ 28000.00

**Part A2 - Applicant Details**

Please state the capacity in which you applying to convert your existing licence

- |  |                                     |                             |
|--|-------------------------------------|-----------------------------|
|  | Please tick ✓                       |                             |
| a) An individual or individuals                        | <input type="checkbox"/>            | please complete section (A) |
| b) a person other than an individual                   |                                     | please complete section (B) |
| i. as a limited company                                | <input checked="" type="checkbox"/> | please complete section (B) |
| ii. as a partnership                                   | <input type="checkbox"/>            | please complete section (B) |
| iii. as an unincorporated association or               | <input type="checkbox"/>            | please complete section (B) |
| iv. other (for example a statutory corporation)        | <input type="checkbox"/>            | please complete section (B) |
| c) a recognised club                                   | <input type="checkbox"/>            | please complete section (B) |
| d) a charity   | <input type="checkbox"/>            | please complete section (B) |
| e) the proprietor of an educational establishment      | <input type="checkbox"/>            | please complete section (B) |
| f) a health service body                               | <input type="checkbox"/>            | please complete section (B) |
| g) a person who is registered under Part 2 of the Care | <input type="checkbox"/>            | please complete section (B) |

7

Standards Act 2000 (c14) in respect of an independent hospital

h) the chief officer of police of a police force in England and Wales

please complete section (B)

**(A) INDIVIDUAL APPLICANTS (fill in as applicable)**

Mr  Mrs  Miss  Ms  Other title   
(for example, Rev)

**Surname**

**First names**

**I am 18 years old or over**

Please tick ✓  
**Yes**

**Current postal address if different from premises address**

**Post Town**

**Postcode**

**Daytime contact telephone number**

**Email Address (optional)**

**SECOND INDIVIDUAL APPLICANT (IF APPLICABLE)**

Mr  Mrs  Miss  Ms  Other title   
(for example, Rev)

**Surname**

**First names**

**I am 18 years old or over**

Please tick ✓  
**Yes**

**Current postal address if different from premises address**

**Post Town**

**Postcode**

**Daytime contact telephone number**

**Email Address (optional)**

8

**(B) OTHER APPLICANTS**

Please provide name and registered address of applicant in full. Where appropriate please give any registered number. In case of a partnership or other joint nature (other than a body corporate), please give the name and address of each party concerned.

Name	<b>Honeycombe Leisure Plc</b>
Address	<b>Derby House Lytham Road Fulwood PRESTON Lancashire PR2 8JE</b>
Registered Number (where applicable)	<b>3517207</b>
Description of applicant (for example, partnership, company, unincorporated associated etc.)	<b>Limited Company</b>
Telephone number (if any)	<b>01772 772000</b>
E-mail address (optional)	<b>dianaf@honeycombe.co.uk</b>



**Part A3 - Operating Schedule**

If 5,000 or more people attend the premises at any one time, please state the number

General description of premises (please read guidance note 1)

The premises comprise a traditional public house situated in a small village.

A single bar serves multiple rooms.

There is an outside seating area adjacent at the front of the premises and at the rear adjacent to the bowling green.

Hot and cold food is available throughout the premises.

**What existing licensable activities are authorised by your existing licence(s)?**

Please tick  **Yes**

**Provision of regulated entertainment**

- a) plays
- b) films
- c) indoor sporting events
- d) boxing or wrestling entertainment
- e) live music
- f) recorded music
- g) performances of dance
- h) anything of a similar description to that falling within (e), (f) or (g)

**Provision of entertainment facilities for:**

- i) making music
- j) dancing
- k) entertainment of a similar description to that falling within (i) or (j)

**Provision of late night refreshment**

**Sale by retail of alcohol**

- a) for consumption on the premises
- b) for consumption off the premises

**Please state who you wish to be specified to be the premises supervisor under the new licence**

**Name** Mr Andrew John Edmundson

**Address** The Black Horse Westhead Rd Croston Preston PR26 9RQ

**Personal Licence number, if known,**

State any limitations on the hours during which you are permitted by your licence(s) or any additional authorities to conduct licensable activities, including the sale of alcohol.

<b>On Licence Hours – Liquor Only</b>			<b>On Licence Hours - Entertainment</b>		
	<b>From</b>	<b>To</b>		<b>From</b>	<b>To</b>
<b>Monday</b>	11:00	23:00	<b>Monday</b>		
<b>Tuesday</b>	11:00	23:00	<b>Tuesday</b>		
<b>Wednesday</b>	11:00	23:00	<b>Wednesday</b>		
<b>Thursday</b>	11:00	23:00	<b>Thursday</b>		
<b>Friday</b>	11:00	23:00	<b>Friday</b>		
<b>Saturday</b>	11:00	23:00	<b>Saturday</b>		
<b>Sunday</b>	12:00	22:30	<b>Sunday</b>		
<b>Christmas Day</b>	12:00 to 15:00	19:00 to 22:30	<b>Bank Holidays</b>		
<b>Good Friday</b>	12:00	22:30	<b>Christmas Day</b>		
			<b>Good Friday</b>		

<b>Late Night Refreshment Hours</b>		
	<b>From</b>	<b>To</b>
<b>Monday to Saturday</b>	22:00	23:30
<b>Sunday, Christmas Day &amp; Good Friday</b>	22:00	23:00

**On New Years Eve, the permitted hours for the sale of alcohol and the provision of entertainment (if a PEL is in force) commence as set out above and extend to the start of the permitted hours on the following day as set out above, and the permitted hours for the provision of late night refreshment extend until 05:00 on the following day.**

Describe the conditions subject to which your existing licence(s) has/have been granted (please read guidance note 2):

**a) General — all four licensing objectives (b,c,d,e)**

None

**b) The prevention of crime and disorder**

None

**c) Public safety**

None

**d) The prevention of public nuisance**

None

**e) The protection of children from harm**

None

12

Please tick ✓ Yes

- I have made or enclosed payment of the fee
- I have enclosed my existing licence(s) or a certified copy of each licence
- I have enclosed a plan of the premises
- I have sent copies of this application to the chief officer of police (please read guidance note 3)
- I have enclosed the consent form completed by the proposed premises supervisor, if relevant
- I have enclosed the consent of the justices' licence holder to my application, if relevant
- I understand that if I do not comply with the above requirements my application will be rejected

**IT IS AN OFFENCE, LIABLE ON CONVICTION TO A FINE UP TO LEVEL 5 ON THE STANDARD SCALE, UNDER SECTION 158 OF THE LICENSING ACT 2003 TO MAKE A FALSE STATEMENT IN OR IN CONNECTION WITH THIS APPLICATION**

**Part A4 — Signatures** (please read guidance note 4)

**Signature of applicant or applicant's solicitor or other duly authorised agent** (please read guidance note 5). **If signing on behalf of the applicant please state in what capacity.**

Signature ..... Cobbetts .....

Date ..... 22/6/05 .....

Capacity ...Solicitors and Authorised Agents on behalf of the Applicant.....

**For joint applications signature of 2<sup>nd</sup> applicant or 2<sup>nd</sup> applicant's solicitor or other authorised agent** (please read guidance note 6). **If signing on behalf of the applicant please state in what capacity.**

Signature .....

Date .....

Capacity .....

<b>Contact name (where not previously given) and address for correspondence associated with this application</b> (please read guidance note 7)	
Simon Jones Partner Cobbetts Ship Canal House King Street	
<b>Post Town</b> Manchester	<b>Post Code</b> M2 4WB
<b>Telephone Number</b> 0845 165 5261	
<b>E-mail address (optional)</b> simon.jones@cobbetts.co.uk	

**IF YOU WISH TO APPLY SIMULTANEOUSLY FOR A VARIATION OF THE PREMISES LICENCE IF IT IS CONVERTED FROM YOUR EXISTING LICENCE(S) UNDER SECTION 34 OR 37 OF THE LICENSING ACT 2003, NOW COMPLETE PART B OF THIS FORM.**

**IF YOU DO NOT WISH TO APPLY SIMULTANEOUSLY FOR A VARIATION OF THE PREMISES LICENCE IF IT IS CONVERTED FROM YOUR EXISTING LICENCE(S), YOU SHOULD LEAVE PART B BLANK.**

13

**PART B - Application to vary a premises licence under the Licensing Act 2003**

---

**We Honeycombe Leisure Plc the proposed premises licence holder of an existing licence to be converted under the terms of Schedule 8 to the Licensing Act 2003 apply to vary it under section 34/~~section 37~~ of the Licensing Act 2003 (delete as applicable) for the premises described in Part A above.**

**Part B1 - Variation**

Do you want the proposed variation to have effect from the second appointed day? Please tick ✓

If not do you want the variation to take effect from 

Day	Month	Year							
-----	-------	------	--	--	--	--	--	--	--

If your proposed variation would mean that 5,000 or more people are expected to attend the premises at any one time, please state the number expected to attend

**Please describe briefly the nature of the proposed variation.** (Please read guidance note 8)

To extend the hours for the sale of alcohol from 11:00 until 00:00 (midnight) each day and until 00:30 on certain specified Bank and Public Holidays. In addition to remove the current prohibition on children under 14 being in bar areas.

**Part B2 - Operating Schedule**

Please complete those parts of the operating schedule which would be subject to change if this application to vary were successful.

What licensable activities do you now intend to conduct on the premises and/or at what varied times do you intend to conduct them ?

(please see section 1 of the Licensing Act 2003 and Schedule 1 to the Licensing Act 2003)

Please tick  Yes

**Provision of regulated entertainment**

- a) plays (if ticking yes, fill in box A)
- b) films (if ticking yes, fill in box B)
- c) indoor sporting events (if ticking yes, fill in box C)
- d) boxing or wrestling entertainment (if ticking yes, fill in box D)
- e) live music (if ticking yes, fill in box E)
- f) recorded music (if ticking yes, fill in box F)
- g) performances of dance (if ticking yes, fill in box G)
- h) anything of a similar description to that falling within (e), (f) or (g) (if ticking yes, fill in box H)

**Provision of entertainment facilities:**

- i) making music (if ticking yes, fill in box I)
- j) Dancing (if ticking yes, fill in box J)
- k) entertainment of a similar description to that falling within (i) or (j) (if ticking yes, fill in box K)

**Provision of late night refreshment** (if ticking yes, fill in box L)

**Sale by retail of alcohol** (if ticking yes, fill in box M)

**Please complete Part B3 on this form.**

**A**

Plays Standard days and timings (please read guidance note 8)			Will the performance of a play take place indoors or outdoors or both – please tick [ <input checked="" type="checkbox"/> ] (please read guidance note 9).	Indoors	
Day	Start	Finish		Outdoors	
Mon			<b>Please give further details here</b> (please read guidance note 10)	Both	
Tue					
Wed					
Thur			<b>State any seasonal variations for performing plays</b> (please read guidance note 11)		
Fri					
Sat					
Sun					
			<b>Non standard timings. Where you intend to use the premises for the performance of plays at different times to those listed in the column on the left, please list</b> (please read guidance note 12)		

**B**

<b>Films</b> Standard days and timings (please read guidance note 8)			<b>Will the exhibition of films take place indoors or outdoors or both</b> – please tick [✓] (please read guidance note 9).	Indoors
Day	Start	Finish		Outdoors
Mon			<b>Please give further details here</b> (please read guidance note 10)	Both
Tue				
Wed			<b>State any seasonal variations for the exhibition of films</b> (please read guidance note 11)	
Thur				
Fri			<b>Non standard timings. Where you intend to use the premises for the exhibitions of films at different times to those listed in the column on the left, please list</b> (please read guidance note 12)	
Sat				
Sun				

**C**

<b>Indoor sporting events</b> Standard days and timings (please read guidance note 8)			<b>Please give further details here</b> (please read guidance note 10)
Day	Start	Finish	
Mon			<b>State any seasonal variations for indoor sporting events</b> (please read guidance note 11)
Tue			
Wed			<b>Non standard timings. Where you intend to use the premises for indoor sporting events at different times to those listed in the column on the left, please list</b> (please read guidance note 12)
Thur			
Fri			
Sat			
Sun			

16

**D**

<b>Boxing or wrestling entertainment</b> Standard days and timings (please read guidance note 8)			<b>Will the boxing or wrestling entertainment take place indoors or outdoors or both</b> – please tick [✓] (please read guidance note 9).	Indoors		
Day	Start	Finish		Outdoors		
Mon			<b>Please give further details here</b> (please read guidance note 10)	Both		
Tue						
Wed				<b>State any seasonal variations for boxing or wrestling entertainment</b> (please read guidance note 11)		
Thur						
Fri						
Sat				<b>Non standard timings. Where you intend to use the premises for boxing or wrestling entertainment at different times to those listed in the column on the left, please list</b> (please read guidance note 12)		
Sun						

**E**

<b>Live Music</b> Standard days and timings (please read guidance note 8)			<b>Will the performance of live music take place indoors or outdoors or both</b> – please tick [✓] (please read guidance note 9).	Indoors		
Day	Start	Finish		Outdoors		
Mon			<b>Please give further details here</b> (please read guidance note 10)	Both		
Tue						
Wed				<b>State any seasonal variations for the performance of live music</b> (please read guidance note 11)		
Thur						
Fri						
Sat				<b>Non standard timings. Where you intend to use the premises for the performance of live music at different times to those listed in the column on the left, please list</b> (please read guidance note 12)		
Sun						



17

**F**

<b>Recorded Music</b> Standard days and timings (please read guidance note 8)			<b>Will the playing of recorded music take place indoors or outdoors or both</b> – please tick [✓] (please read guidance note 9).	Indoors		
Day	Start	Finish		Outdoors		
Mon			<b>Please give further details here</b> (please read guidance note 10)	Both		
Tue						
Wed				<b>State any seasonal variations for playing recorded music</b> (please read guidance note 11)		
Thur						
Fri				<b>Non standard timings. Where you intend to use the premises for the playing of recorded music entertainment at different times to those listed in the column on the left, please list</b> (please read guidance note 12)		
Sat						
Sun						

**G**

<b>Performances of dance</b> Standard days and timings (please read guidance note 8)			<b>Will the performance of dance take place indoors or outdoors or both</b> – please tick [✓] (please read guidance note 9).	Indoors		
Day	Start	Finish		Outdoors		
Mon			<b>Please give further details here</b> (please read guidance note 10)	Both		
Tue						
Wed				<b>State any seasonal variations for the performance of dance</b> (please read guidance note 11)		
Thur						
Fri				<b>Non standard timings. Where you intend to use the premises for the performance of dance entertainment at different times to those listed in the column on the left, please list</b> (please read guidance note 12)		
Sat						
Sun						

**H**

<b>Anything of a similar description to that falling within (e), (f) or (g)</b> Standard days and timings (please read guidance note 8)			<b>Please give a description of the type of entertainment you will be providing</b>		
Day	Start	Finish	<b>Will this entertainment take place indoors or outdoors or both</b> – please tick [✓] (please read guidance note 9).	Indoors	
Mon				Outdoors	
				Both	
Tue			<b>Please give further details here</b> (please read guidance note 10)		
Wed					
Thur			<b>State any seasonal variations for the entertainment of a similar description to that falling within (e), (f) or (g)</b> (please read guidance note 11)		
Fri					
Sat			<b>Non standard timings. Where you intend to use the premises for the entertainment of a similar description to that falling within (e), (f) or (g) at different times to those listed in the column on the left, please list</b> (please read guidance note 12)		
Sun					

19

**I**

<b>Provision of facilities for making music</b> Standard days and timings (please read guidance note 8)			<b>Please give a description of the facilities for making music you will be providing</b>																										
<table border="1"> <thead> <tr> <th>Day</th> <th>Start</th> <th>Finish</th> </tr> </thead> <tbody> <tr> <td>Mon</td> <td></td> <td></td> </tr> <tr> <td>Tue</td> <td></td> <td></td> </tr> <tr> <td>Wed</td> <td></td> <td></td> </tr> <tr> <td>Thur</td> <td></td> <td></td> </tr> <tr> <td>Fri</td> <td></td> <td></td> </tr> <tr> <td>Sat</td> <td></td> <td></td> </tr> <tr> <td>Sun</td> <td></td> <td></td> </tr> </tbody> </table>			Day	Start	Finish	Mon			Tue			Wed			Thur			Fri			Sat			Sun			<b>Will the facilities for making music take place indoors or outdoors or both</b> – please tick [✓] (please read guidance note 9).	Indoors	
			Day	Start	Finish																								
			Mon																										
Tue																													
Wed																													
Thur																													
Fri																													
Sat																													
Sun																													
Outdoors																													
Both																													
			<b>Please give further details here</b> (please read guidance note 10)																										
			<b>State any seasonal variations for the provision of facilities for making music</b> (please read guidance note 11)																										
			<b>Non standard timings. Where you intend to use the premises for the provision of facilities for making music entertainment at different times to those listed in the column on the left, please list</b> (please read guidance note 12)																										

**J**

<b>Provision of Facilities for dancing</b> Standard days and timings (please read guidance note 8)			<b>Will the facilities for dancing take place indoors or outdoors or both</b> – please tick [✓] (please read guidance note 9).																								
<table border="1"> <thead> <tr> <th>Day</th> <th>Start</th> <th>Finish</th> </tr> </thead> <tbody> <tr> <td>Mon</td> <td></td> <td></td> </tr> <tr> <td>Tue</td> <td></td> <td></td> </tr> <tr> <td>Wed</td> <td></td> <td></td> </tr> <tr> <td>Thur</td> <td></td> <td></td> </tr> <tr> <td>Fri</td> <td></td> <td></td> </tr> <tr> <td>Sat</td> <td></td> <td></td> </tr> <tr> <td>Sun</td> <td></td> <td></td> </tr> </tbody> </table>			Day	Start	Finish	Mon			Tue			Wed			Thur			Fri			Sat			Sun			<b>Indoors</b> <input type="checkbox"/> <b>Outdoors</b> <input type="checkbox"/> <b>Both</b> <input type="checkbox"/>
			Day	Start	Finish																						
			Mon																								
Tue																											
Wed																											
Thur																											
Fri																											
Sat																											
Sun																											
			<b>Please give further details here</b> (please read guidance note 10)																								
			<b>State any seasonal variations for providing dancing facilities</b> (please read guidance note 11)																								
			<b>Non standard timings. Where you intend to use the premises for the provision of facilities for dancing entertainment at different times to those listed in the column on the left, please list</b> (please read guidance note 12)																								

**K**

<b>Provision of facilities for entertainment of a similar description to that falling within I or J</b> Standard days and timings (please read guidance note 8)			<b>Please give a description of the type of entertainment facility you will be providing</b>		
Day	Start	Finish	<b>Will this entertainment facility be indoors or outdoors or both – please tick [✓] (please read guidance note 9).</b>	Indoors	
Mon				Outdoors	
				Both	
Tue			<b>Please give further details here</b> (please read guidance note 10)		
Wed					
Thur			<b>State any seasonal variations for the provision of facilities for entertainment of a similar description to that falling within I or J</b> (please read guidance note 11)		
Fri					
Sat			<b>Non standard timings. Where you intend to use the premises for the provision of facilities for entertainment of a similar description to that falling within I or J at different times to those listed in the column on the left, please list</b> (please read guidance note 12)		
Sun					

**L**

<b>Late night refreshment</b> Standard days and timings (please read guidance note 8)			<b>Will the provision of late night refreshment take place indoors or outdoors or both – please tick [✓] (please read guidance note 9).</b>		
Day	Start	Finish		Indoors	
Mon				Outdoors	
				Both	
Tue			<b>Please give further details here</b> (please read guidance note 10)		
Wed			<b>State any seasonal variations for the provision of late night refreshment</b> (please read guidance note 11)		
Thur					
Fri			<b>Non standard timings. Where you intend to use the premises for the provision of late night entertainment at different times to those listed in the column on the left, please list</b> (please read guidance note 12)		
Sat					
Sun					

21

**M**

<b>Supply of alcohol</b> Standard days and timings (please read guidance note 8)			<b>Will the supply of alcohol be for consumption</b> – please tick [✓] (please read guidance note 3).	On the premises	
				Off the premises	
				Both	✓
Day	Start	Finish	<b>State any seasonal variations for the supply of alcohol</b> (please read guidance note 11)		
Mon	11:00	00:00			
Tue	11:00	00:00			
Wed	11:00	00:00			
Thur	11:00	00:00			
Fri	11:00	00:00			
Sat	11:00	00:00			
			<b>Non standard timings. Where you intend to use the premises for the supply of alcohol at different times to those listed in the column on the left, please list</b> (please read guidance note 12)		
			11:00 to 00:30 on any Bank/Public Holiday other than on a Sunday.		
Sun	11:00	00:00			

**IN ALL CASES PLEASE COMPLETE BOXES N, O, P and Q below**

**N**

**Please highlight any adult entertainment or services, activities, other entertainment or matters ancillary to the use of the premises that may give rise to concern in respect of children** (please read guidance note 14)

None

**O**

<b>Hours premises are open to the public</b> Standard days and timings (please read guidance note 8)			<b>State any seasonal variation</b> (please read guidance note 11)
Day	Start	Finish	
Mon	11:00	00:30	
Tue	11:00	00:30	
Wed	11:00	00:30	
Thur	11:00	00:30	
			<b>Non standard timings. Where you intend to use the premises to be open to the public at different times to those listed in the column on the left, please list</b> (please read guidance note 12)
Fri	11:00	00:30	
Sat	11:00	00:30	
			11:00 to 01:00 on any Bank/Public Holiday other than on a Sunday.
Sun	11:00	00:30	

**P**

Please identify any of the conditions, terms or restrictions currently imposed on the converted licence which you believe could be removed as a consequence of the proposed variation you are seeking

To remove the restriction on children under 14 being in the bar areas imposed under s.168 of the Licensing Act 1964 – thereby allowing all children to be in all parts of the premises as allowed by s.145 of the Licensing Act 2003.

**Q** Please describe any additional steps that you intend to take in order to promote the four licensing objectives if the proposed variation is granted:

**a) General — all four licensing objectives (b, c, d, e) (please read guidance note 15)**

**b) The prevention of crime and disorder**

No irresponsible sales promotions of alcoholic beverages shall be offered to customers.

No customers carrying open or sealed bottles shall be admitted to the premises at any time that the premises are open to the public.

A sign will be displayed on the premises indicating the standard hours during which the sale of alcohol is permitted.

The DPS will be a member of the local Pubwatch

**c) Public safety**

All fire doors will be maintained effectively self closing and shall not be held open other than by approved devices.

Notices detailing the actions to be taken in the event of fire or other emergencies, including how the fire brigade shall be summoned, are to be prominently displayed.

**d) The prevention of public nuisance**

When live regulated entertainment is taking place inside the premises after 22.00 windows and doors, save for entrance and exit purposes, will be kept shut.

A sign will be located at the exit(s) requesting that customers leaving the premises do so quietly and with consideration to neighbours.

**e) The protection of children from harm**

No one under the age of 18 will be allowed to enter or remain on the premises after 21.00 save on Christmas Eve and New Year's Eve.

Anyone who appears to be under the age of 18 and who is attempting to buy alcohol must be required to produce proof of age before such a sale is made.

25

Please tick ✓ Yes

- I enclose the consent form completed by the proposed premises supervisor
- I will give a copy of Part B3 of this application to the chief officer of police (section 37 of the Licensing Act 2003)
- I have sent copies of this application to vary (except Part B3) to responsible authorities and others where applicable (section 34 of the Licensing Act 2003)
- I understand that I must now advertise my application to vary (section 34 of the Licensing Act 2003)
- I understand that if I do not comply with the above requirements my application will be rejected

**Part B4 — Signatures** (please read guidance note 16)

**Signature of applicant (the proposed current premises licence holder) or applicant's solicitor or other duly authorised agent.** (See guidance note 17) **If signing on behalf of the applicant please state in what capacity.**

Signature ..... Cobbetts

Date ..... 22/6/05

Capacity ...Solicitors and Authorised Agents on behalf of the Applicant.....

**Where the premises licence is jointly held signature of 2<sup>nd</sup> applicant (the proposed current premises licence holder) or 2<sup>nd</sup> applicant's solicitor or other authorised agent.** (please read guidance note 18) **If signing on behalf of the applicant please state in what capacity.**

Signature .....

Date .....

Capacity .....

<b>Contact name (where not previously given) and address for correspondence associated with this application</b> (please read guidance note 7)	
Simon Jones Partner Cobbetts Ship Canal House King Street	
<b>Post Town</b> Manchester	<b>Post Code</b> M2 4WB

**Notes for Guidance**

**PART A**

1. Describe the premises. For example the type of premises, its general situation and layout and any other information which would be relevant to the licensing objectives. Where your application includes off-supplies of alcohol and provide a place for consumption of these off-supplies you must include a description of where the place is and its proximity to the premises.
2. Where the conditions to which your existing licence(s) is granted do not relate solely to any one of the four licensing objectives, please describe such conditions in the general box.
3. The law requires you to send a mandatory copy of this application to the chief officer of police for that area at the same time as sending to the relevant licensing authority.
4. The application form must be signed.



26

5. An applicant's agent (for example solicitor) may sign the form on their behalf provided that they have actual authority to do so.
6. Where there is more than one applicant, both applicants or their respective agents must sign the application form.
7. This is the address we shall use to correspond with you about this application.

**PART B**

**This application cannot be used to vary the licence to vary substantially the premises to which it relates. If you wish to make that type of change to the premises licence you should make a new premises licence application under section 17 of the Licensing Act.**

8. Please give timings in 24 hour clock and only give details for days of the week when you intend the premises to be used for the activity.
9. Where taking place in a building or other structure please tick as appropriate. Indoors may include a tent.
10. Please state type of activity to be authorised, if not already stated, and give relevant further details, for example (but not exclusively) whether or not music will be amplified or unamplified.
11. For example (but not exclusively), where the activity will occur on additional days during the summer.
12. For example (but not exclusively), where you wish the activity to go on longer on a particular day i.e Christmas Eve.
13. If you wish people to be able to consume alcohol on the premises please tick on, if you wish people to be able to purchase alcohol to consume away from the premises please tick off. If you wish people to be able to do both please tick both.
14. Please give information about anything to occur at the premises or ancillary to the use of the premises which may give rise to concern in respect of children, for example (but not exclusively) nudity or semi-nudity, films for restricted age groups, the presence of gambling machines.
15. Please list here steps you will take to promote all four licensing objectives together.
16. The application form must be signed.
17. A applicant's agent (for example solicitor) may sign the form on their behalf provided that they have actual authority to do so.
18. Where there is more than one applicant, both applicants or their respective agents must sign the application form.
19. This is the address which we shall use to correspond with you about this application.

23 JUN 2005

27

Justices' Licence  
Intoxicating Liquor

Licence No.49

**COUNTY OF LANCASHIRE  
PETTY SESSIONAL DIVISION OF CHORLEY**

**LICENSING ACT 1964**

At the Licensing Session held at the Court House, St Thomas's Road, Chorley, on the 7th day of January, 2004 for the Division of Chorley in the County of Lancashire.

The Licensing Justices for the said Licensing district hereby grant  
To Andrew John Edmundson  
Of Black Horse Inn, Westhead Road, Croston,

(hereinafter called the licensee this Justices' Licence authorising her to sell by retail at the premises known as Black Horse Inn

intoxicating liquor of all descriptions for consumption (either ON or) OFF the premises.

The owner(s) of the premises in respect of which this licence is granted  
Are Honeycombe Leisure PLC,  
Of 50 Water Lane, Preston, PR2 2NL

This licence (is granted subject to the conditions endorsed hereon and) shall be in force from the date hereof until the fourth day of April, year 2007.

Given under the official stamp of the Licensing Justices which is hereto affixed under their authority by me.

\_\_\_\_\_  
Clerk to the Licensing Justices

CONDITIONS subject to which the within-mentioned licence is granted:-

We Certify that this is a true and complete copy of the original document.

\_\_\_\_\_  
A Solicitor

**PROTECTION ORDERS**

Before the Magistrates' Court for the Division above mentioned sitting at the Court House, St Thomas's Road, Chorley, on the \_\_\_\_\_ day of \_\_\_\_\_ year

The said Court, being satisfied that  
of  
and  
of

are/is a person(s) to whom the Licensing Justices could grant a transfer of the within written licence, hereby grant to him/her/them the same authority as that conferred by the said licence upon the holder(s) thereof until the conclusion of the second licensing session begun after the date hereof unless such licence shall be sooner transferred or removed.

Given under the official stamp of the Court, which is hereby verified by me

Clerk to the Justices

Before the Magistrates' Court for the Division above mentioned sitting at the Court House, St Thomas's Road, Chorley, on the \_\_\_\_\_ day of \_\_\_\_\_ year

The said Court, being satisfied that  
of  
and  
of

are/is a person(s) to whom the Licensing Justices could grant a transfer of the within written licence, hereby grant to him/her/them the same authority as that conferred by the said licence upon the holder(s) thereof until the conclusion of the second licensing session begun after the date hereof unless such licence shall be sooner transferred or removed.

Given under the official stamp of the Court, which is hereby verified by me

Clerk to the Justices

Before the Magistrates' Court for the Division above mentioned sitting at the Court House, St Thomas's Road, Chorley, on the \_\_\_\_\_ day of \_\_\_\_\_ year

The said Court, being satisfied that  
of  
and  
of

are/is a person(s) to whom the Licensing Justices could grant a transfer of the within written licence, hereby grant to him/her/them the same authority as that conferred by the said licence upon the holder(s) thereof until the conclusion of the second licensing session begun after the date hereof unless such licence shall be sooner transferred or removed.

Given under the official stamp of the Court, which is hereby verified by me

Clerk to the Justices

TRANSFERS

of the within-mentioned Justices' Licence

At the Licensing Session held at the Court House, St Thomas's Square, Chorley, on the day of \_\_\_\_\_ year \_\_\_\_\_, for the Division of Chorley, in the County of Lancashire.

The Licensing Justices for the said Division grant to \_\_\_\_\_ of \_\_\_\_\_ and \_\_\_\_\_ of \_\_\_\_\_

(hereinafter called the licensee(s)) a justices' licence by way of transfer of the licence within contained in substitution for the last mentioned licensee(s), and the licence so granted shall have effect from this day until the fourth day of April, year \_\_\_\_\_

Given under the official stamp of the Licensing Justices, which is hereto affixed under their authority by me.

Clerk to the Licensing Justices

At the Licensing Session held at the Court House, St Thomas's Road, Chorley on the day of \_\_\_\_\_ year \_\_\_\_\_, for the Division of Chorley, in the County of Lancashire.

The Licensing Justices for the said Division grant to \_\_\_\_\_ of \_\_\_\_\_ and \_\_\_\_\_ of \_\_\_\_\_

(hereinafter called the licensee(s)) a justices' licence by way of transfer of the licence within contained in substitution for the last mentioned licensee(s), and the licence so granted shall have effect from this day until the fourth day of April, year \_\_\_\_\_

Given under the official stamp of the Licensing Justices, which is hereto affixed under their authority by me.

Clerk to the Licensing Justices

At the Licensing Session held at the Court House, St Thomas's Road, Chorley on the day of \_\_\_\_\_ year \_\_\_\_\_, for the Division of Chorley, in the County of Lancashire.

The Licensing Justices for the said Division grant to \_\_\_\_\_ of \_\_\_\_\_ and \_\_\_\_\_ of \_\_\_\_\_

(hereinafter called the licensee(s)) a justices' licence by way of transfer of the licence within contained in substitution for the last mentioned licensee(s), and the licence so granted shall have effect from this day until the fourth day of April, year \_\_\_\_\_

Given under the official stamp of the Licensing Justices, which is hereto affixed under their authority by me.

Clerk to the Licensing Justices

At the General Annual Licensing Meeting holden at the Court House, St. Thomas's Square, Chorley, on the \_\_\_\_\_ for the Division of Chorley, in the County of Lancaster.

The Licensing Justices for the said Division hereby grant a justices' licence by way of renewal of the licence within contained, and the licence so granted shall be in force until the fourth day of April, 20

Given under the official stamp of the Licensing Justices, which is hereto affixed under their authority by me,

\_\_\_\_\_  
Clerk to the Licensing Justices.

At the General Annual Licensing Meeting holden at the Court House, St. Thomas's Square, Chorley, on the \_\_\_\_\_ for the Division of Chorley, in the County of Lancaster.

The Licensing Justices for the said Division hereby grant a justices' licence by way of renewal of the licence within contained, and the licence so granted shall be in force until the fourth day of April, 20

Given under the official stamp of the Licensing Justices, which is hereto affixed under their authority by me,

\_\_\_\_\_  
Clerk to the Licensing Justices.

At the General Annual Licensing Meeting holden at the Court House, St. Thomas's Square, Chorley, on the \_\_\_\_\_ for the Division of Chorley, in the County of Lancaster.

The Licensing Justices for the said Division hereby grant a justices' licence by way of renewal of the licence within contained, and the licence so granted shall be in force until the fourth day of April, 20

Given under the official stamp of the Licensing Justices, which is hereto affixed under their authority by me,

\_\_\_\_\_  
Clerk to the Licensing Justices.

At the General Annual Licensing Meeting holden at the Court House, St. Thomas's Square, Chorley, on the \_\_\_\_\_ for the Division of Chorley, in the County of Lancaster.

The Licensing Justices for the said Division hereby grant a justices' licence by way of renewal of the licence within contained, and the licence so granted shall be in force until the fourth day of April, 20

Given under the official stamp of the Licensing Justices, which is hereto affixed under their authority by me,

\_\_\_\_\_  
Clerk to the Licensing Justices.

At the General Annual Licensing Meeting holden at the Court House, St. Thomas's Square, Chorley, on the \_\_\_\_\_ for the Division of Chorley, in the County of Lancaster.

The Licensing Justices for the said Division hereby grant a justices' licence by way of renewal of the licence within contained, and the licence so granted shall be in force until the fourth day of April, 20

Given under the official stamp of the Licensing Justices, which is hereto affixed under their authority by me,

\_\_\_\_\_  
Clerk to the Licensing Justices.

At the General Annual Licensing Meeting holden at the Court House, St. Thomas's Square, Chorley, on the \_\_\_\_\_ for the Division of Chorley, in the County of Lancaster.

The Licensing Justices for the said Division hereby grant a justices' licence by way of renewal of the licence within contained, and the licence so granted shall be in force until the fourth day of April, 20

Given under the official stamp of the Licensing Justices, which is hereto affixed under their authority by me,

\_\_\_\_\_  
Clerk to the Licensing Justices.

**PUBLIC AREAS FOR THE CONSUMPTION OF ALCOHOL**

**BAR SERVICE / POINT OF SALE**

**J & L B Design**  
 7, ORCHARD HILLS TERRACE  
 CARLETON-IN-CRAVEN  
 SKIPTON  
 NORTH YORKSHIRE  
 BD23 3EZ  
 Tel. 01756 700636

27 JUN 2005

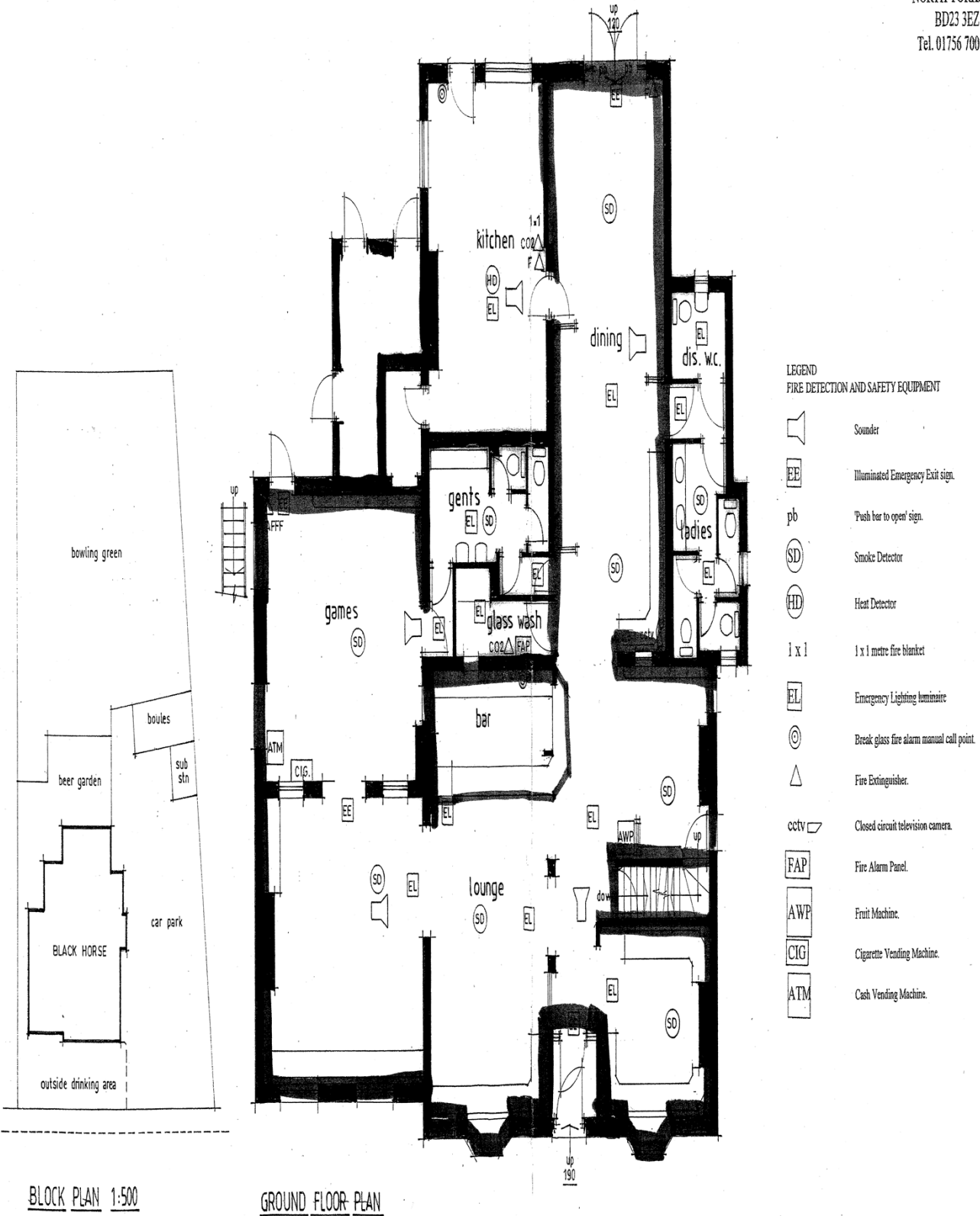

HONEYCOMBE LEISURE P.L.C. BLACK HORSE INN. CROSTON  
 EXISTING GROUND FLOOR PLAN surveyed June 2005

BLOCK PLAN 1:500

GROUND FLOOR PLAN

drawing number 05/38/1

scale 1:100

D081/1

SCHEDULE 3

32

23 JUN

article 2

Form of consent given by the person who holds  
the existing licence

Mr. ANDREW JOHN EDMUNDSON

being the holder(s) of an existing licence namely a justices' on-licence granted  
on the 7<sup>TH</sup> day of JANUARY 2004 by the CHOLLET Licensing  
Justices hereby consent(s) to the application by Honeycombe Leisure plc under paragraph 2  
of Schedule 8 to the Licensing Act 2003 for the grant of a new licence under paragraph 4 of  
that Schedule to succeed the said existing licence held by me/us in respect of  
BLACK HORSE INN, WESTHEAD ROAD, CROSTON

SCHEDULE 2

33

23 JUN

article 2

Form of consent given by the person whom the applicant wishes  
to be the premises supervisor

I, ANDREW JOHN EDMUNDSON hereby consent to  
being named as the premises supervisor in a new licence granted under paragraph 4 of  
Schedule 8 to the Licensing Act 2003 to Honeycombe Leisure plc in respect of the  
application to convert an existing justices' licence where the holder of the licence has  
consented to the application being made by the applicant for BLACK HORSE INN,  
WESTHEAD ROAD, CROSTON if that application is successful.



34

**CERTIFICATE OF SERVICE**

I, **MICHELLE ROCKETT** of Ship Canal House, King Street in the City of Manchester, hereby certify that I caused to be served the undermentioned parties with a notice of which this is a true copy by sending the said notice to them by pre-paid first class post on the 22 June 2005 and addressed to:-

<b>Chief Officer of Police</b> Lancashire Constabulary Licensing Unit: C Division Chorley Police Station St Thomas' Road Chorley, Lancashire PR7 1DR	<b>Planning Authority</b> Planning Services Unit Civic Offices Union Street Chorley Lancashire PR7 1AL
<b>HASWA</b> Environmental Services Unit Health & Safety & Work Act) Civic Offices Union Street Chorley PR7 1AL	<b>Environmental</b> Environmental Services (Environmental Concerns) Union Street Chorley, Lancashire PR5 8GD
<b>Child Protection</b> Dave McHale Quality & Review Manager Lancashire County Council Social Services Directorate, PO Box 162 East Cliff County Offices Preston, PR1 3EA	<b>Fire Authority</b> Lancashire Fire & Rescue Services Fire Safety, Fire Station Weld Bank Lane Chorley Lancashire PR7 3NQ
<b>Local Weights and Measures Authority</b> Trading Standards (Licensing Act 2003) 58-60 Guildhall Street Preston Lancashire PR1 3NU	

Dated this 22 June 2005

Signed .....

