

Site Sections

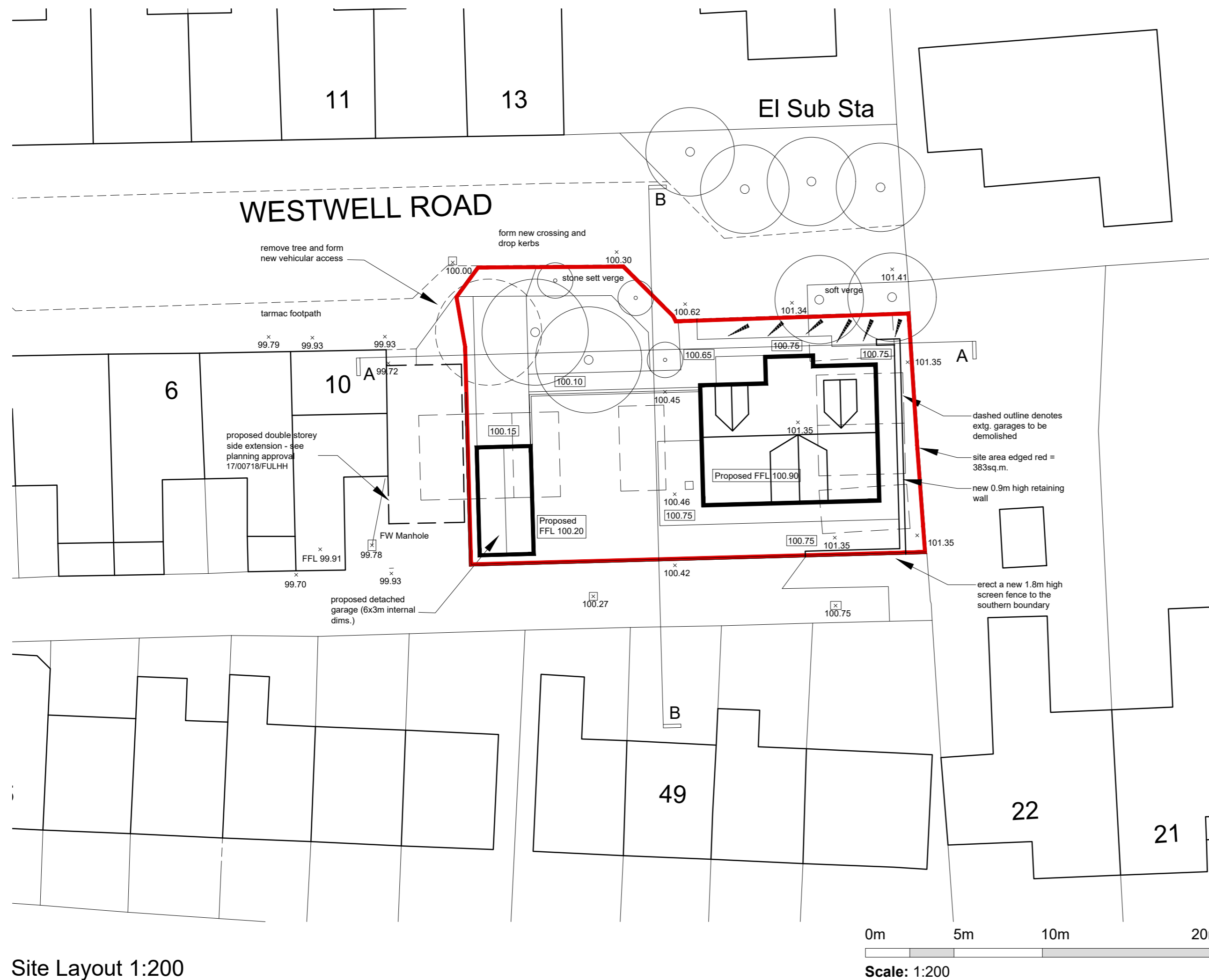

Site Layout 1:200

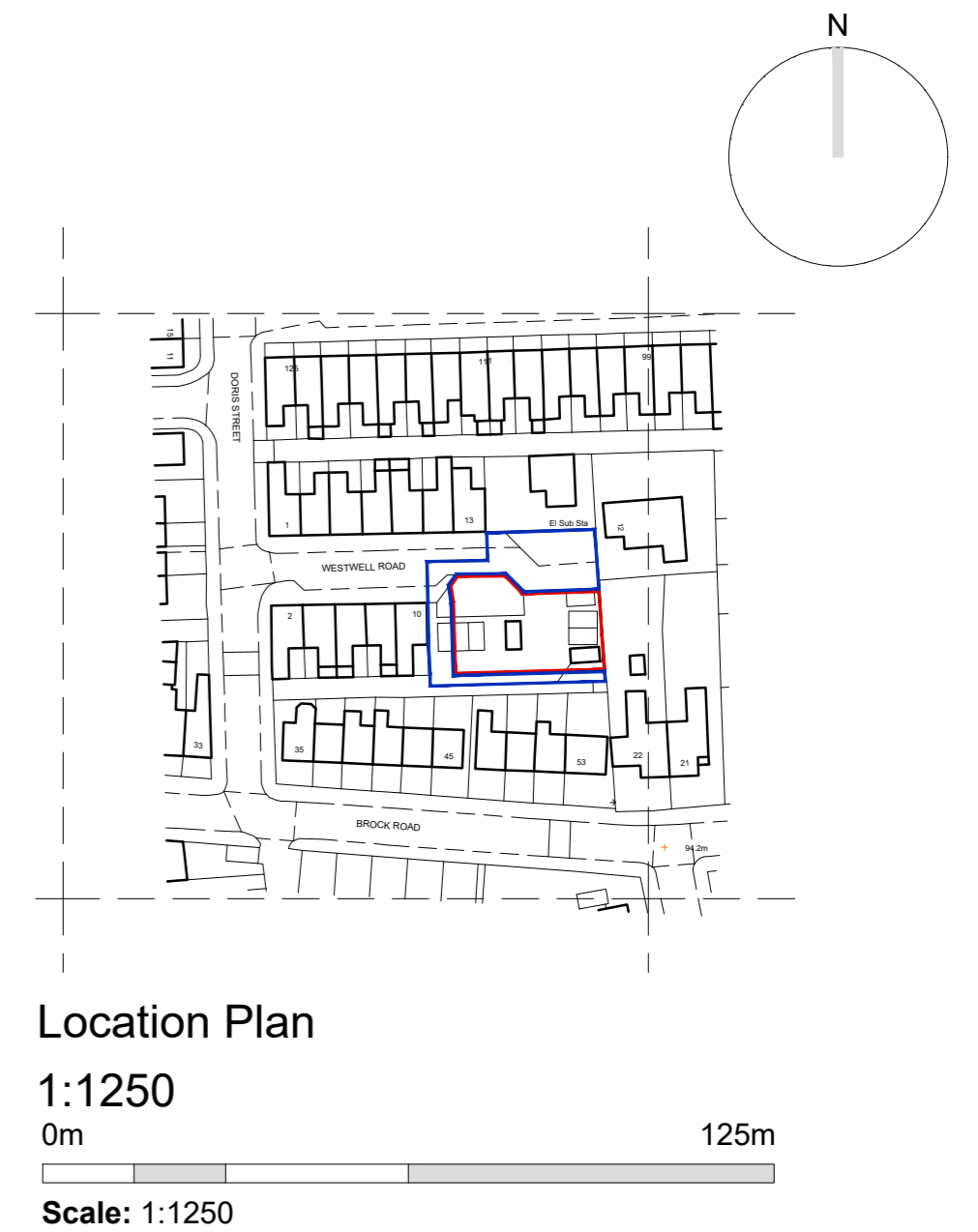

Revision Notes:
 A: proposed dwelling floor level dropped from 101.50 to 100.90; site sections added
 B: proposed dwelling moved 1.5m north.

ASL 20/12/17
 ASL 19/01/18



CLIENT	Mr. T. Kevill			
PROJECT NAME	Proposed dormer bungalow at			
Land adjacent to 10 Westwell Road, Chorley, PR6 0DD				
DRAWING NAME	Location Plan and Site Layout			
SCALE	DRAWN BY	DATE	DRAWING NUMBER	REVISION
Varies @ A2	ASL	05/07/17	17/036/P01	B