



Borough Solicitor's Department
Chorley Borough Council
Town Hall
Chorley
PR7 1DP

Phone: (01772) 535604

Email: Amy.Rose@lancashire.gov.uk

Your ref:

Our ref: LSG6/894.6450/AFR

Date: 10 January 2019

Lancashire County Council does
not accept service by e-mail.



Dear Sirs

**RE: ROAD TRAFFIC REGULATION ACT 1984
LANCASHIRE COUNTY COUNCIL
(VARIOUS ROADS, CHORLEY, FYLDE, HYNDBURN, PRESTON, RIBBLE
VALLEY, ROSSENDALE, WEST LANCASHIRE) (REVOCATIONS AND
20MPH, 30MPH, 40MPH, 50MPH SPEED LIMITS DECEMBER (No1)) ORDER
2019**

You may recall that the County Council advertised the intention to make the above Speed Limit Order. Would you please note that the Order has now been sealed by the County Council and will come into operation on 21 January 2019.

Notice of the making of the Order appeared in the local press (copy attached) and I would be grateful if you could please ensure that the attached copy of the sealed Order and Plan are available for public inspection at your Council's offices.

I hope the above is of assistance.

Yours faithfully

Amy Rose
Paralegal

Please quote our full reference number on all correspondence



NOTICE OF MAKING
ROAD TRAFFIC REGULATION ACT 1984
LANCASHIRE COUNTY COUNCIL
(VARIOUS ROADS, CHORLEY, FYLDE, HYNDBURN, PRESTON, RIBBLE VALLEY, ROSSENDALE, WEST LANCASHIRE) (REVOCATIONS AND 20MPH, 30MPH, 40MPH, 50MPH SPEED LIMITS DECEMBER (No1))
ORDER 2019

NOTICE IS HEREBY GIVEN that on 09 January 2019 Lancashire County Council made the above Speed Limit Order under Sections 82(2), 83(2) and 84 of and Part IV of Schedule 9 to the Road Traffic Regulation Act 1984, as amended, the effect of which will be to:

1. Revoke the 'Lancashire County Council (Various Roads, Wrightington, Banks, Simonswood And Aughton, West Lancashire Borough) (Revocation And 40mph Speed Limit) Order 2015' in full.
2. Revoke Schedule 1 – Column 3, item 9 of the 'Lancashire County Council (Various Roads, Wilpshire, Ribble Valley (20mph Speed Limit) Order 2017'.
3. Revoke the Schedule of the 'Lancashire County Council (Whittingham Lane, Grimsargh, Preston Borough) (Restricted Road) Order 1995'.
4. Revoke Schedule 1 – Item 1 of the 'Borough Of Hyndburn Various Roads (Restricted Roads) (50mph Speed Limit) (Revocation And Variation) Order 2001'.
5. Revoke Schedule 1 – Item 1 of the 'Lancashire County Council (Restricted Roads) (No.4) Order 1977'.
6. Revoke the Schedule of the 'Statutory Instrument 1962 No. 973 Road Traffic The Trunk Roads (40 M.P.H. Speed Limit Direction) (No.27) Order 1962'.
7. Revoke Schedule 2 – Item 2 of the 'Borough Of Hyndburn Various Roads (Restricted Roads) (50mph Speed Limit) (Revocation And Variation) Order 2001'.
8. Introduce a 20mph Speed Limit on U50714 Glendene Park, Clayton-Le-Dale, for its entire length.
9. Introduce a 20mph Speed Limit on the A671 Rochdale Road, Bacup, from its junction with Bath Street to its junction with Union Street.
10. Introduce a 30mph Speed Limit on the following lengths of road:
 - a) U21094 Back Lane, Rising Bridge, from a point 172 metres south-east of its junction with U16718 Partridge Drive, Accrington to a point approximately 40 metres north-west of its junction with U47883, Hazel Street Rising Bridge;
 - b) C349 Whittingham Lane, Grimsargh, from a point 148 metres from the centreline of the B6243 Preston Road to a point 85 metres north of the centreline of U12326 Cow Hill, Haighton;
 - c) C270 Mythop Road, Weeton, from its junction with The Laurels for a distance of 100 metres in a south westerly direction;
 - d) U7454 Clod Lane, Haslingden, from a point 295 metres south of its junction with Manchester Road to its junction with Greens Lane;

- e) U7452 Ewood Lane, Haslingden, for its entire Length;
- f) U7452 Greens Lane, Haslingden, from a point 475 metres east of Brooklands Avenue to its junction with Ewood Lane.

11. Introduce a 40mph Speed Limit on the following lengths of road:

- a) A5209 Hall Lane and Crow Orchard Road, Wrightington, from a point 175 metres west of the centreline of Glenside to the county boundary with Wigan Metropolitan Borough Council at the easterly side of the roundabout with the M6 motorway;
- b) C176 Moss Lane, Wrightington, from its junction with the A5209 for a distance of 60 metres in a north westerly direction;
- c) B5250 Mossy Lea Road, Wrightington, from the junction with the A5209 Crow Orchard Road to a point 14 metres north of the centreline of Boundary Lane;
- d) C126 Sineacre Lane, Simonswood, from its junction with Stopgate Lane to a point 50 metres south of Moss Lane;
- e) C126 Stopgate, Simonswood, for its entire length;
- f) U1027 Cut Lane, Aughton, from its junction with Narrow Lane for a distance of approximately 135 metres;
- g) U959 Shepherd's Lane, Aughton, from its junction with Narrow Lane for a distance of approximately 60 metres;
- h) C120 Mill Lane, Aughton, for its entire length;
- i) C142 Ralph's Wife's Lane, Banks, from a point 440 metres east of the Merseyside County Boundary to a point 840 metres east of the County Boundary;
- j) C208 Rivington Lane, Rivington, from a point 87 metres north-west of the centreline of Dryfield Lane (U4817) for a distance of 573 metres in a north-westerly direction;
- k) A679 Burnley Road, Accrington, from a point 215 metres east of the centreline of Carlisle Road for a distance of 1,280 metres in an easterly direction;
- l) C290 Ballam Road, Westby-with-Plumpton, from a point 67 metres west of its junction with Fox Lane Ends/Station Road to a point 200 metres south of its junction with West Moss Lane;
- m) C283 Peel Road, Westby-With-Plumpton, for its entire length.

12. Introduce a 50mph Speed Limit on the following lengths of road:

- a) B6535 Harwood Road, Rishton, from its junction with Lee Lane/Wilpshire Road for a distance of 310 metres in a southerly direction;
- b) B6535 Lee Lane, Rishton, from its junction with Harwood Road/Wilpshire Road for a distance of 950 metres in a northerly direction.

This Order will come into force on the 21 January 2019. A copy of the Order, and all other relevant documents may be inspected during normal office hours at the offices of Ribble Valley Borough Council, Council Offices, Church Walk, Clitheroe, Lancashire, BB7 2RA, of Fylde Borough Council, Town Hall, Lytham St Annes, Lancashire, FY8 1LW, of West Lancashire Borough Council, PO Box 16, 52 Derby Street, Ormskirk, Lancashire, L39 2DF, of Chorley Borough Council, Town Hall, Chorley, Lancashire, PR7 1DP, of Hyndburn Borough Council, Scaitcliffe House, Ormerod Street, Accrington, Lancashire, BB11 9SA, of Rossendale Borough Council - One Stop Shop, The Business Centre, Futures Park, Newchurch Road, Bacup, OL13 0BB, of Preston City Council, PO Box 10, Town Hall, Lancaster Road, Preston, Lancashire, PR1 2RL, at the offices of the Director of Corporate Services, Lancashire County Council, Christ Church Precinct, County Hall, Preston PR1 8XJ, and on Lancashire County Council's website <http://www.lancashire.gov.uk/roads-parking-and-travel/roads/roadworks-and-traffic-regulation-orders/permanent.aspx> quoting ref: LSG6/894.6450/AFR

Laura Sales, Director of Corporate Services
15 January 2019

ROAD TRAFFIC REGULATION ACT 1984
LANCASHIRE COUNTY COUNCIL
(VARIOUS ROADS, CHORLEY, FYLDE, HYNDBURN, PRESTON, RIBBLE VALLEY, ROSSENDALE, WEST LANCASHIRE) (REVOCATIONS AND 20MPH, 30MPH, 40MPH, 50MPH SPEED LIMITS DECEMBER (No1)) ORDER 2019

The County Council of Lancashire, in exercise of its powers under 83(2) and Section 84 and Part IV of Schedule 9 to the **Road Traffic Regulation Act 1984**, as amended, ("the Act") and of all other enabling powers, after consultation with the Chief Officer of Police in accordance with Part III of Schedule 9 to the Act, hereby makes the following Order: -

1. Revocations

- a) The 'Lancashire County Council (Various Roads, Wrightington, Banks, Simonswood And Aughton, West Lancashire Borough) (Revocation And 40mph Speed Limit) Order 2015' is hereby revoked in full.
- b) Those parts of the 'Lancashire County Council (Various Roads, Wilpshire, Ribble Valley (20mph Speed Limit) Order 2017', as set out in Schedule 1A, are hereby revoked.
- c) Those parts of the 'Lancashire County Council (Whittingham Lane, Grimsargh, Preston Borough) (Restricted Road) Order 1995' as set out in Schedule 1B are hereby revoked.
- d) Those parts of the 'Borough Of Hyndburn Various Roads (Restricted Roads) (50mph Speed Limit) (Revocation And Variation) Order 2001' as set out in Schedule 1C are hereby revoked.
- e) Those parts of the 'Lancashire County Council (Restricted Roads) (No.4) Order 1977' as set out in Schedule 1D are hereby revoked.
- f) Those parts of the 'Statutory Instrument 1962 No. 973 Road Traffic The Trunk Roads (40 M.P.H. Speed Limit Direction) (No.27) Order 1962' as set out in Schedule 1E are hereby revoked.
- g) Those parts of the 'Borough Of Hyndburn Various Roads (Restricted Roads) (50mph Speed Limit) (Revocation And Variation) Order 2001' as set out in Schedule 1F are hereby revoked.

2. 20mph Speed Limit

No person shall drive any motor vehicle at a speed exceeding 20mph on any of the lengths of road as set out in Schedule 2 to this Order.

3. 30mph Speed Limit

No person shall drive any motor vehicle at a speed exceeding 30mph on any of the lengths of road as set out in Schedule 3 to this Order.

4. 40mph Speed Limit

No person shall drive any motor vehicle at a speed exceeding 40mph on any of the lengths of road as set out in Schedule 4 to this Order.

5. 50mph Speed Limit

No person shall drive any motor vehicle at a speed exceeding 50mph on any of the lengths of road as set out in Schedule 5 to this Order.

6. Exemption

No speed limit imposed by this order applies to vehicles falling within regulation 3 (4) of the Road Traffic Exemptions (Special Forces) (Variation and Amendment) Regulations 2011 when used in accordance with regulation 3 (5) of those Regulations.

7. Commencement of Order

This Order shall come into force on the 21st day of January 2019 and shall be cited as the "Lancashire County Council (Various Roads, Chorley, Fylde, Hyndburn, Preston, Ribble Valley, Rossendale and West Lancashire) (Revocations and 20mph, 30mph, 40mph, 50mph Speed Limits December (No1)) Order 2019".

Dated this 09th day of January 2019.

THE COMMON SEAL of the Lancashire County Council was hereunto affixed following a decision made on the 14th day of June 2018 by the Cabinet.



Authorised Signatory

Schedule 1A – Revocation

Schedule 1 – Column 3, item 9

Schedule 1B – Revocation

The Schedule

Schedule 1C – Revocation

Schedule 1 – Item 1

Schedule 1D – Revocation

Schedule 1 – Item 1

Schedule 1E – Revocation

The Schedule

Schedule 1F – Revocation

Schedule 2 – Item 2

Schedule 2 - 20mph Speed Limit

- a) U50714 Glendene Park, Clayton-Le-Dale, for its entire length.
- b) A671 Rochdale Road, Bacup, from its junction with Bath Street to its junction with Union Street.

Schedule 3 - 30mph Speed Limit

- a) U21094 Back Lane, Rising Bridge, from a point 172 metres south-east of its junction with U16718, Partridge Drive, Accrington to a point approximately 40 metres north-west of its junction with U47883, Hazel Street Rising Bridge.
- b) C349 Whittingham Lane, Grimsargh, from a point 148 metres from the centreline of the B6243, Preston Road to a point 85 metres north of the centreline of U12326, Cow Hill, Haighton.
- c) C270 Mythop Road, Weeton, from its junction with The Laurels for a distance of 100 metres in a south westerly direction.
- d) U7454 Clod Lane, Haslingden, from a point 295 metres south of its junction with Manchester Road to its junction with Greens Lane.
- e) U7452 Ewood Lane, Haslingden, for its entire Length.
- f) U7452 Greens Lane, Haslingden, from a point 475 metres east of Brooklands Avenue to its junction with Ewood Lane.

Schedule 4 - 40mph Speed Limit

- a) A5209 Hall Lane and Crow Orchard Road, Wrightington, from a point 175 metres west of the centreline of Glenside to the county boundary with Wigan Metropolitan Borough Council at the easterly side of the roundabout with the M6 motorway.
- b) C176 Moss Lane, Wrightington, from its junction with the A5209 for a distance of 60 metres in a north westerly direction.
- c) B5250 Mossy Lea Road, Wrightington, from the junction with the A5209 Crow Orchard Road to a point 14 metres north of the centreline of Boundary Lane.
- d) C126 Sineacre Lane, Simonswood, from its junction with Stopgate Lane to a point 50 metres south of Moss Lane.
- e) C126 Stopgate, Simonswood, for its entire length.
- f) U1027 Cut Lane, Aughton, from its junction with Narrow Lane for a distance of approximately 135 metres.
- g) U959 Shepherd's Lane, Aughton, from its junction with Narrow Lane for a distance of approximately 60 metres.
- h) C120 Mill Lane, Aughton, for its entire length.
- i) C142 Ralph's Wife's Lane, Banks, from a point 440 metres east of the Merseyside County Boundary to a point 840 metres east of the County Boundary.
- j) C208 Rivington Lane, Rivington, from a point 87 metres north-west of the centreline of Dryfield Lane (U4817) for a distance of 573 metres in a north-westerly direction.
- k) A679 Burnley Road, Accrington, from a point 215 metres east of the centreline of Carlisle Road for a distance of 1,280 metres in an easterly direction.
- l) C290 Ballam Road, Westby-with-Plumpton, from a point 67 metres west of its junction with Fox Lane Ends/Station Road to a point 200 metres south of its junction with West Moss Lane.
- m) C283 Peel Road, Westby-With-Plumpton, for its entire length.

Schedule 5 - 50mph Speed Limit

- a) B6535 Harwood Road, Rishton, from its junction with Lee Lane/Wilpshire Road for a distance of 310 metres in a southerly direction.
- b) B6535 Lee Lane, Rishton, from its junction with Harwood Road/Wilpshire Road for a distance of 950 metres in a northerly direction.

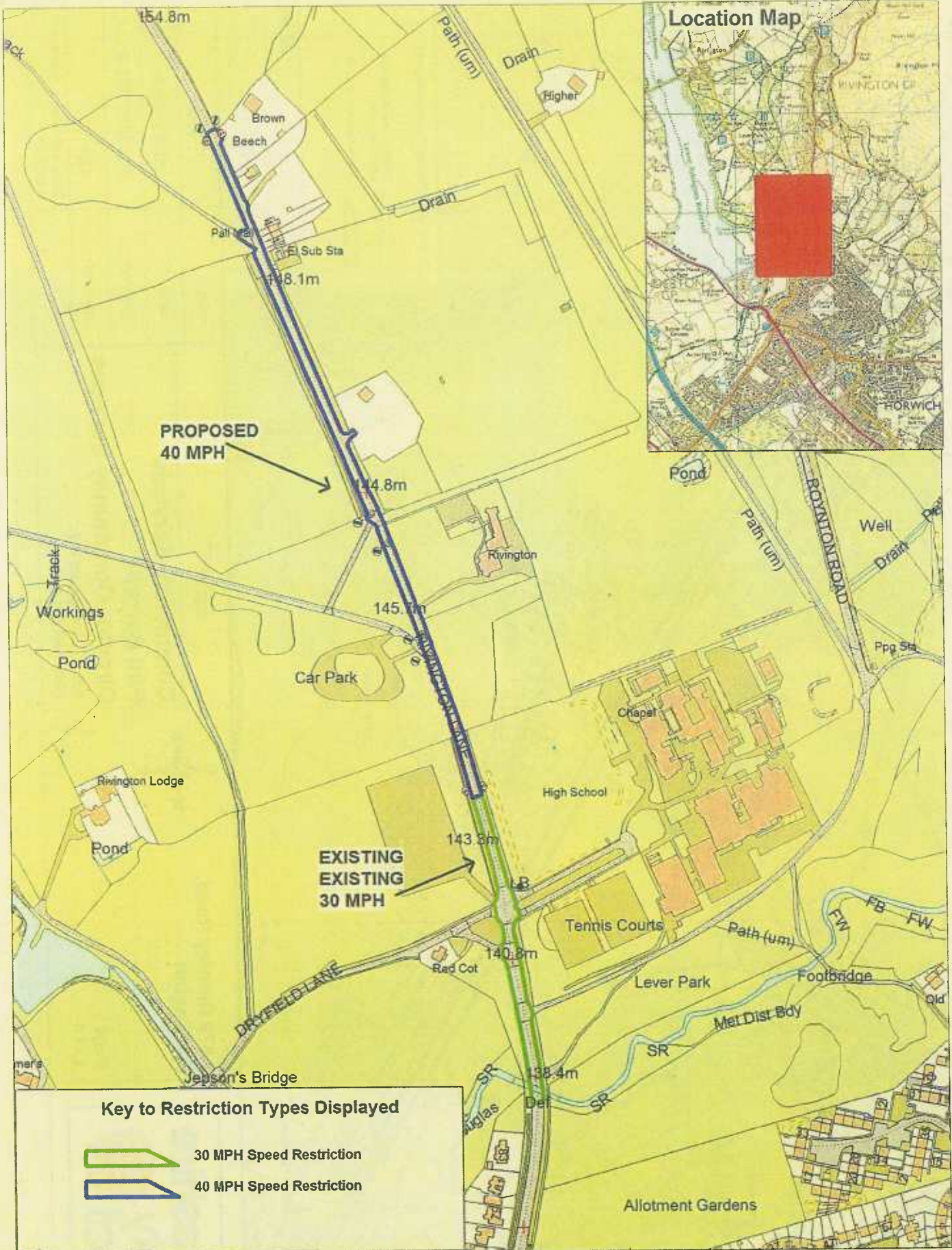

Key to Restriction Types Displayed

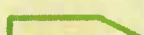
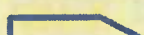
-  30 MPH Speed Restriction
-  40 MPH Speed Restriction



**Rivington Lane,
Rivington**

Page
1 of 1



© Crown Copyright. All rights reserved.
Lancashire County Council
License No. 1002

**Community Services
Phil Barrett
Director Community Services**
P.O. Box 100, County Hall,
PRESTON PR1 0LD

SCALE	1 : 4000
DATE	22/01/2018
DRAWING No.	KP/11/17/RL-R
DRAWN BY	TJP
Scale with care as distortion may occur	