

Chorley
Council

Planning Committee Meeting

26th March 2024



Item 3a

23/00113/FUL

The Crown Station Road Croston Leyland
PR26 9RN

Demolition of the existing buildings and erection of a convenience store and cafe with parking, landscaping and associated infrastructure

Location Plan

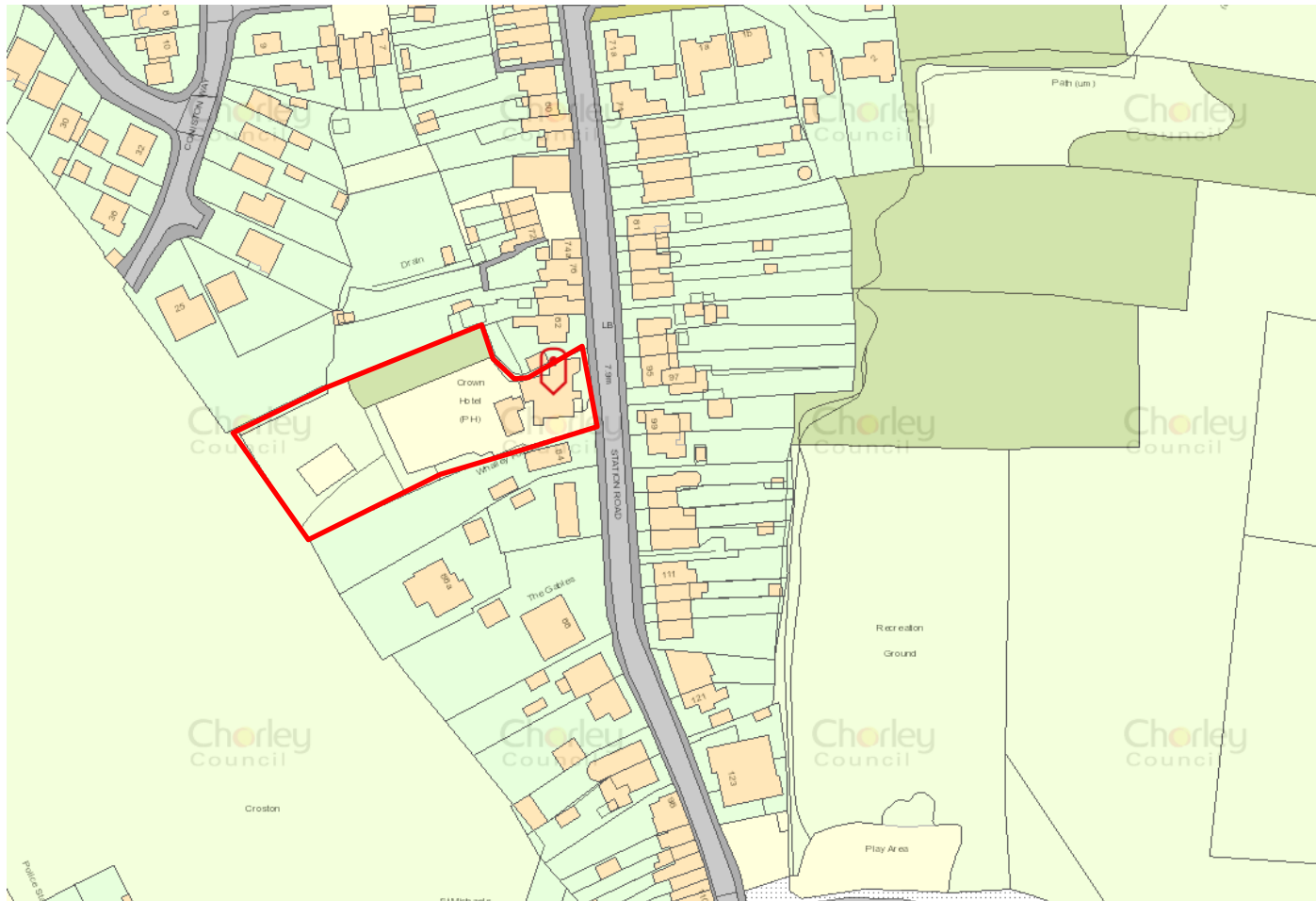

Aerial photo



Existing block and elevations

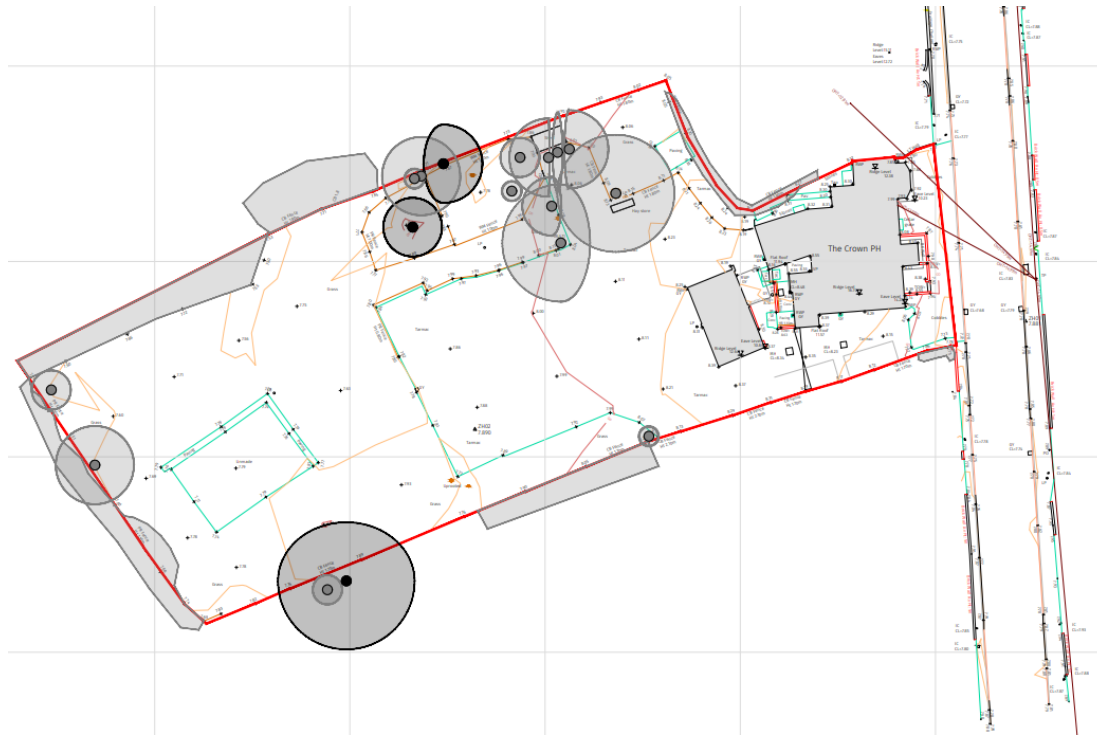

4 East Elevation
1:100

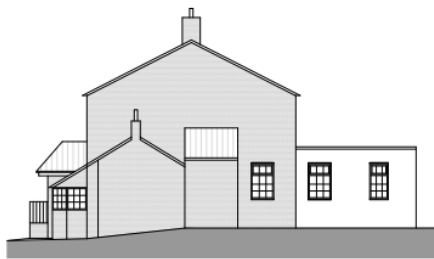

5 North Elevation
1:100



6 West Elevation
1:100



7 South Elevation
1:100

Proposed Layout Plan



Proposed Plans

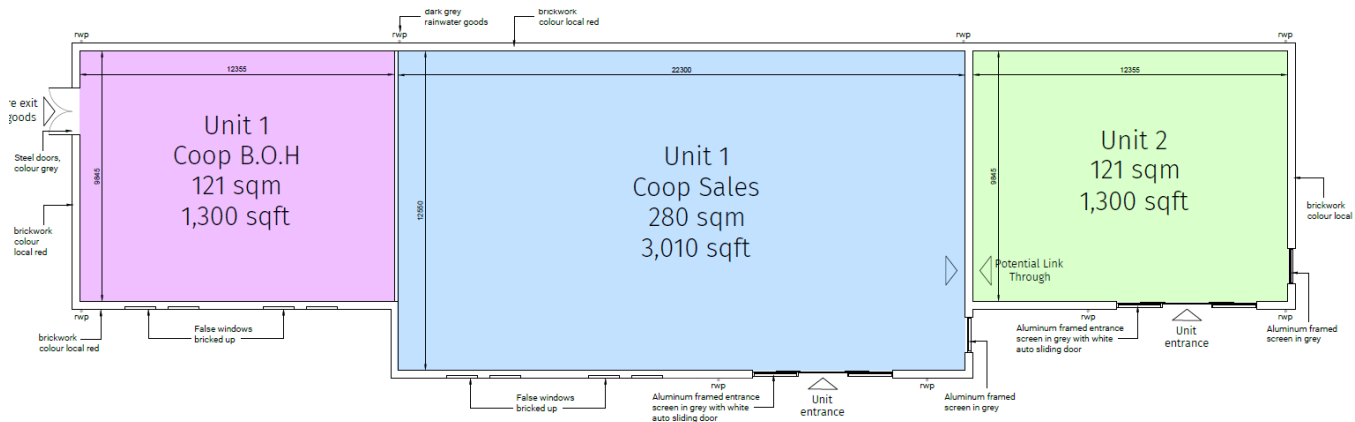
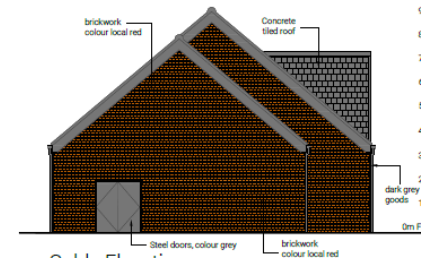
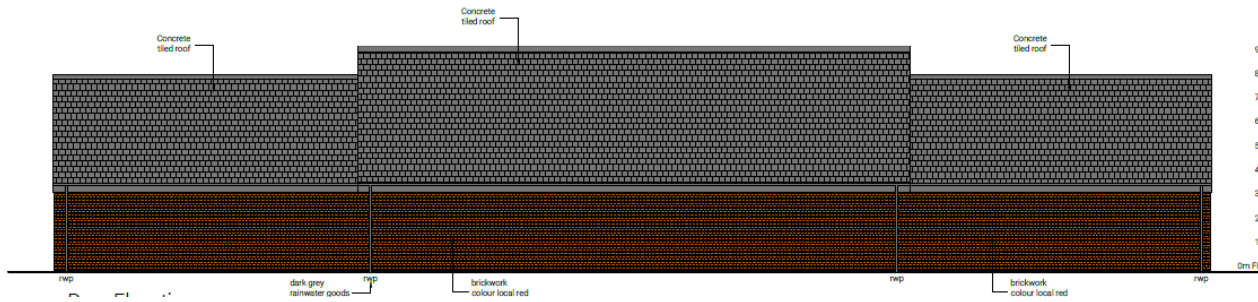
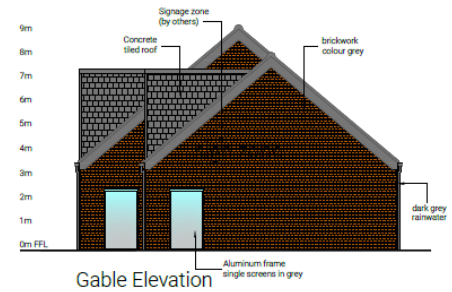
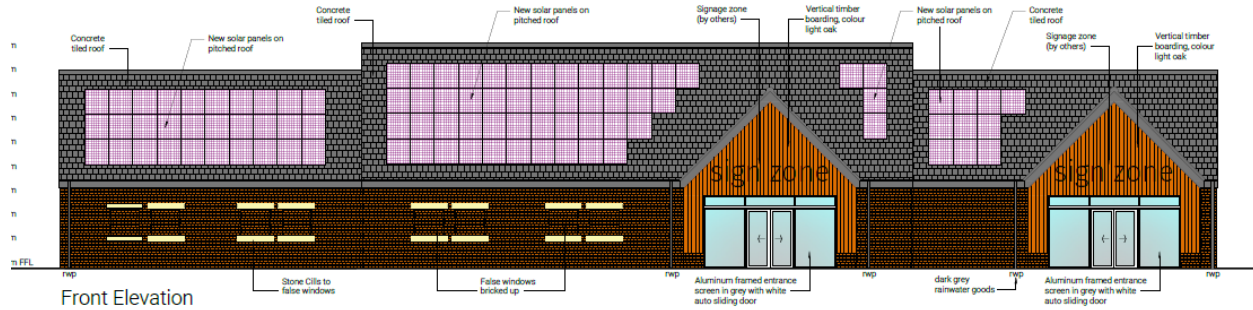

Site Photos – Front of pub



Site Photos – Existing access



Site Photos – Side of pub



Site Photos – Rear of pub



Site Photos – Existing parking area



Site Photos



Site Photos – Rear of pub



Site Photos – Existing access



Site Photos



Site Photos

